

July, 1999

LOAN COPY ONLY

TD-2

Regional Waterway Management System For North Manatee County

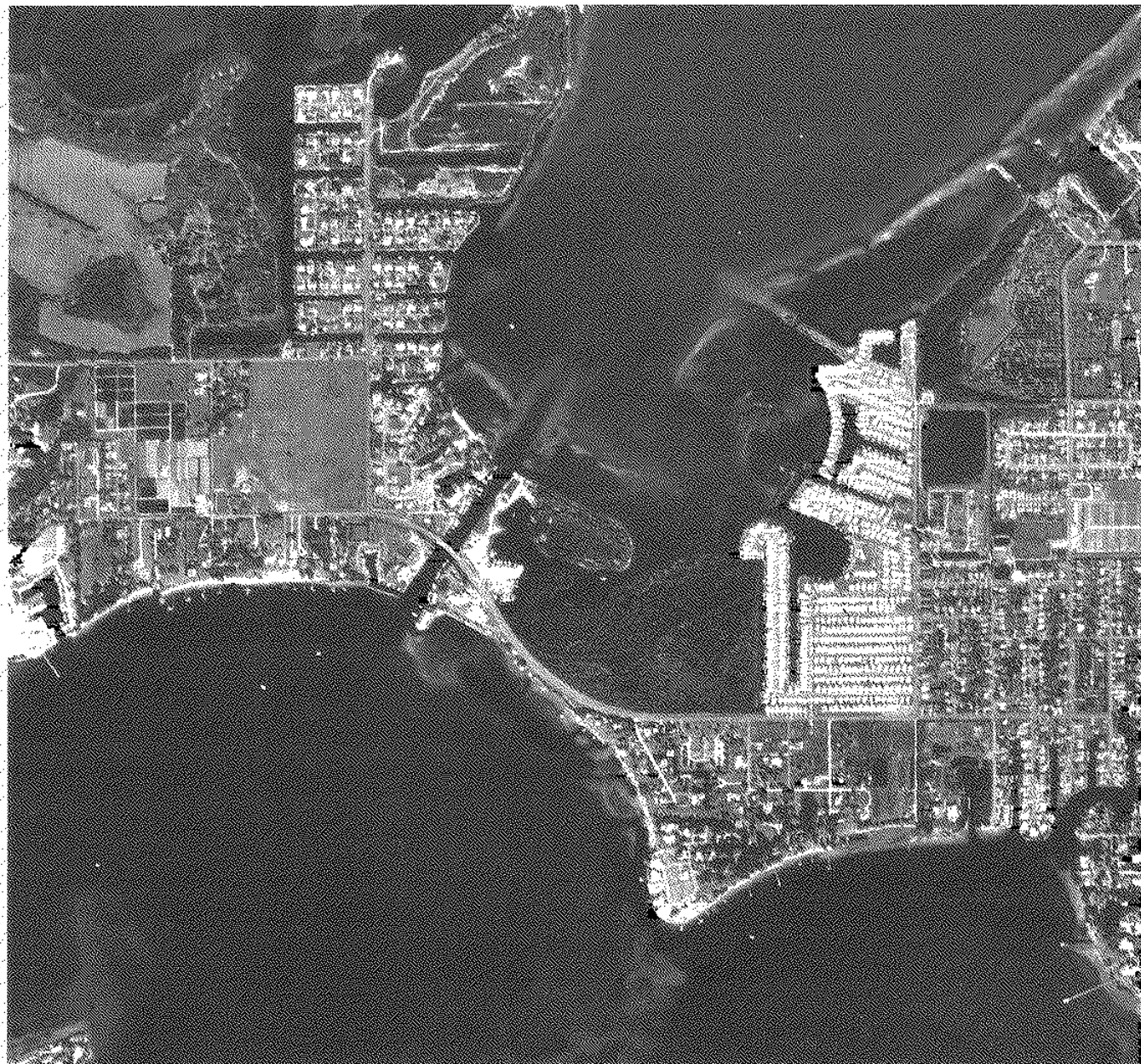

Robert A. Swett
Gustavo A. Antonini
Sharon Schulte



62657

Table of Contents

Table of Contents	ii
Tables.....	iv
Figures	v
Appendices.....	vi
Acronyms.....	vii
Acknowledgments.....	viii
Executive Summary.....	ix
1. Background.....	1
2. Information Base.....	2
a. <u>Trafficsheds</u>	2
b. <u>Boats</u>	3
c. <u>Facilities</u>	3
d. <u>Moorings</u>	3
e. <u>Signage</u>	4
f. <u>Site</u>	4
3. Field Surveys.....	4
a. <u>Depths</u>	4
b. <u>Boats, Facilities and Signs</u>	4
c. <u>Data Editing</u>	5
4. Printed Data Products.....	5
a. <u>Trafficshed Scale Atlases</u>	5
b. <u>Regional Scale Atlases</u>	5
5. Geographic Information System Data Files, Metadata and Software Application.....	6
6. Institutional Framework for Regional Waterway Systems Management.....	7

7.	Results of the North Manatee County Project.....	7
a.	<u>Boats</u>	7
b.	<u>Trafficsheds</u>	8
c.	<u>Accessibility</u>	8
d.	<u>Locations with Concentrations of Restricted Access Boats</u>	9
e.	<u>Channel Restrictions</u>	9
f.	<u>Relation of Boat Accessibility to Channel Restriction</u>	10
g.	<u>Projected Dredging Requirements</u>	10
h.	<u>Signage</u>	11
8.	Special Management Considerations Warranted in Terra Ceia Bay	12
9.	Conclusions and Recommendations	12
a.	<u>Short-Term</u>	12
b.	<u>Long-Term</u>	13
	References	14

Tables

1. Distribution of Boats and Trafficshed Types in North Manatee County by Boating Region.....	15
2. Counts of Boat Types in North Manatee County.....	16
3. Distribution of Boating Facilities in North Manatee County by Boating Region.....	17
4. Distribution of Boat Types in North Manatee County by Boating Region.....	18
5. Boat Access Levels for North Manatee County by Boating Region	19
6. Number of Restricted Boats and Levels of Access by Boat Draft Category	20
7. Variable Draft Capability of Restricted Boats in North Manatee County	21
8. Variable Draft Capability by Boat Draft for Restricted Boats In North Manatee County	22
9. Channel Restrictions within North Manatee County.....	23
a. Trafficsheds and Access Channels Combined.	
b. Access Channels Serving Two or More Trafficsheds.	
10. Distribution of Restricted Boats and the Estimated Dredge for Normal Clearance in Trafficsheds with Ten or More Restricted Boats.....	24
11. Projected Dredge Requirements for Restricted Channels: Normal Clearance.....	25
12. Projected Dredge Requirements for Restricted Channels: Additional Depth Clearance (1 ft.).....	26
13. Projected Dredge Requirements for Access Channels, The Cutoff and Palma Sola Bay Entrance.....	27
a. Normal Clearance.	
b. Additional Depth (1 ft.) Clearance.	
14. Distribution of Boating-Related Signs	28
a. Categories of Signs by Boating Region.	
b. Types of Signs by Boating Region.	

Figures

1. Distribution of North Manatee County Trafficsheds by Boating Region	29
2. Distribution of North Manatee County Trafficsheds by Type	30
3. Distribution of Major Mangrove Communities in North Manatee County	31
4. Approximate Distribution of Sea Grass Beds in North Manatee County	32
5. Locations of Tide Stations Used to Correct Depths to MLLW	33
6. Example of Analysis Results Showing Restricted Boats and Channels	34
7. Top Restricted Trafficsheds in North Manatee County According to Number of Restricted Boats	35
8. Top Restricted Trafficsheds in North Manatee County and Estimated Dredge for Normal Clearance	36

Appendices

A. Restricted Boats by Access Categories	37
B. Restricted Channels by Access Categories	40
C. Data Inventory on Trafficshed Waterway, Boat and Facility Characteristics	43

Acronyms

DGPS	Differential Global Positioning Systems
DOQQ	Digital Orthophoto Quarter Quadrangles
ESRI	Environmental Systems Research Institute, Inc.
FDEP	Florida Department of Environmental Protection
FSG	Florida Sea Grant
GIS	Geographic Information System
ICW	Intracoastal Waterway
MLLW	Mean Lower Low Water
MOA	Memorandum of Agreement
NOAA	National Oceanic and Atmospheric Administration
PIN	Parcel Identification Number
SWFWMD	Southwest Florida Water Management District
USACE	U.S. Army Corps of Engineers
USGS	U.S. Geological Survey
WCIND	West Coast Inland Navigation District

Acknowledgments

The authors wish to thank their colleagues and local staff who offered valuable assistance throughout all phases of this project. The University of Florida, Department of Coastal and Oceanographic Engineering, Robert Dean (Chair), Max Sheppard (Professor), and Sidney Schofield (Assistant Laboratory Director), provided the loan of tide-recording equipment, and assisted with the design and computer programming of the tidal correction procedures, respectively. Capt. Jonathan Davis and Larry Bearse assisted with boat operations for the field survey on the Manatee River, while Marine Patrol Officer Andy Glenn, Holmes Beach Police Department, and C.R. Whitney, Holmes Beach resident, assisted with boat operations for the Anna Maria Sound portion of the survey. Florida Sea Grant's Betty Spivey administered the project, and Susan Grantham assisted with the editing of this final report as a Sea Grant publication.

Manatee County staff offered assistance in meaningful ways: Jim Englehardt (program administration), Jack Gorzeman (resource planning), Greg Blanchard (data processing), John Stevely (marine extension), and Bob Fluke (field surveying). A special note of thanks is due to Manatee County's Commissioner, Joe McClash, who also served as Chair of the West Coast Inland Navigation District (WCIND). Bob Jorgensen, Holmes Beach Canal Commission, offered local assistance and provided valued encouragement and moral support.

We also wish to thank the WCIND's Executive Director, Chuck Listowski, and Information Specialist, Evan Brown, for their assistance and support.

Project funding was provided by Manatee County, the West Coast Inland Navigation District, the University of Florida Sea Grant Program, and the NOAA Coastal Services Center, Charleston, S.C.

Executive Summary

This Regional Waterway Management System for northern Manatee County provides the scientific base and information necessary to meet the waterway management needs of waterfront neighborhoods, extending from the Cortez bridge north to the Hillsborough County line, and including the water bodies of Palma Sola Bay, Holmes Beach, Bimini Bay, Anna Maria Sound, Manatee River (upstream to the I-75 bridge), Snead Island Cutoff, and Terra Ceia Bay.

Information is presented in tables and maps on approximately 153 miles of navigable waterways, 4,478 boats, 7,663 moorings, 2,965 shore facilities, and 1,148 boating-related signs. The report is based on regional (1:24,000) and large-scale (1:2,400) mapping of water depth, boat and facility characteristics, signage, and habitat (sea grass, mangrove). The detailed analysis delineates and quantifies, at a 0.5 ft resolution, levels of boat accessibility to the open bay, and the location and extent of channel depth restrictions.

The methodology and objective of the North Manatee County Project stem from a Pilot Study conducted by Florida Sea Grant (FSG) and the West Coast Inland Navigation District (WCIND). The Pilot Study created the design and implemented a test application of a management system for southwest Florida waterways that is consistent with municipal, county, Florida Department of Environmental Protection (FDEP), and WCIND goals, of facilitating safe boating and reducing boating impacts on natural resources. The design criteria are: (a) fit channel maintenance to boat draft needs; (b) minimize impacts on bay habitats; (c) prioritize and evaluate management alternatives on a regional scale; and (d) identify information products, for boaters and shore residents, that encourage environmental awareness by users of neighborhood waterways and boat access channels.

The waterway management needs of northern Manatee County are uniquely defined by the geography of boat source areas (traffiched); there are waterways with many boats, and areas with few boats. The relations of concentrations of boats to access channel length, and of boat draft to controlling channel depth determine the degree of boat accessibility and channel restrictions. An understanding of these relations is fundamental to developing and implementing rational waterway management policy. The results of this study argue in favor of prioritizing channel improvements based on greatest need; they also highlight conditions within north county waters that should guide region-wide bay water use policies.

The results indicate that the greatest problems of boat access and channel restrictions occur in a relatively few trafficheds. The trafficheds which contain the

greatest numbers of restricted boats are: Sea Grape Harbor, Bimini Bay/Key Royale, and Regatta Pointe; they account for 42.0 percent of the boat access problems and 15.3 percent of the channel restrictions. Manatee County should concentrate initial waterway management efforts at these locations. Another eight waterways (Palma Sola Estates, Golf and Bay Estates I, Fisherman Village, Warners Bayou, Braden Castle Park/Carleton Arms, Tropic Isles, San Remo Shores, and Cuts Edge Marina) account for an additional 23.5 percent of the boat access problems and 29.0 percent of the channel restrictions. In some cases, such as Sea Grape Harbor, Regatta Pointe, Braden Castle Park/Carleton Arms, and Golf and Bay Estates I, relatively short segments of channel restrictions impede relatively large numbers of boats: the high benefit-to-cost is an incentive to make channel improvements at these locations.

There are several secondary access channels, serving numerous trafficsheds, which are heavily used by boaters to gain entry to the Intracoastal Waterway and the Manatee River or Terra Ceia Bay. They are the Palma Sola Bay entrance and the Cutoff, both of which have relatively short lengths of restricted channel segments. The high volume of boat traffic traversing these arteries makes them strong candidates for maintenance dredging.

A large number (104) of trafficsheds (46.6 percent of all boat source areas) have relatively short access channels and few boats. There are access problems at some of these locations but the low numbers of boats and channel lengths per waterway mean that the per unit channel improvement cost will be high relative to the improved access for each boat. Many of these small trafficsheds are situated on the Manatee River where channels link one or two single-family residence boat docks to the main river channel.

The waterway inventory information in the project's Geographic Information System (GIS) database has value and application beyond the bay water planning and management results presented in this report. This information should be reformatted and provided to shorefront residents and boaters in the trafficsheds targeted for waterway improvements, as Waterway Maps, showing channel center-line depths, boat facilities, and natural resource conditions. (The WCIND and FSG have produced similar maps of anchorages.) This information can sensitize users to the environmental conditions of the waterways and provide a basis for instilling stewardship and responsible boating practices.

Manatee County should consider implementing these recommendations under the Memorandum of Agreement (MOA) for Regional Waterway Systems Management. This MOA is designed to offer local governments and local waterfront community organizations with a mechanism to effect regional waterway improvements within an ecosystem, place-based management approach. The MOA provides an avenue for pursuing region-wide permit review and project applications. A proposal for needed maintenance dredging should be submitted to the FDEP that is county-wide in

coverage and comprehensive in scope, based on the results of this Project covering north county waters, and the Sarasota Bay Pilot Study which covers south county waters.

Manatee County and the WCIND have an investment in this Regional Waterway Management System. This system should be maintained and enhanced in order to respond to the county's growing needs for rapid assessment and comprehensive geographic analysis of its bay water resources.

The Regional Waterway Management System can be strengthened by linking it to the county's upland databases. This will facilitate responding to more complex issues which transcend land-water boundaries, such as identifying sources of sedimentation and allocating maintenance dredging costs based on sediment-source contributors and waterway users.

The Regional Waterway Management System database should be updated periodically with county-wide boat information. The WCIND has developed a preliminary plan based on revising the annual Vessel Registration Form. This plan, to incorporate information on boat type, draft and location onto the form, offers a systematic updating method which should be pursued through the County Tax Collector's Office and the State Bureau of Vessel Titles and Registrations.

The bathymetric surveys should be updated, as needed, to identify shoaling conditions of the waterways. The WCIND is collaborating through Florida Sea Grant with the National Oceanic and Atmospheric Administration (NOAA) Marine Chart Division in a program to redesign coastal charts for recreational waterway users. There are opportunities for Manatee County to partner with this federal charting agency and thereby share survey information on a periodic basis.

The appropriate County department should be provided with the GIS equipment, software and training to carry out waterway inventory and analysis, in order to respond to routine customer requests for information and technical services. The Florida Cooperative Extension Service and State University System should continue to provide institutional and professional support.

1. Background

This Regional Waterway Management System for northern Manatee County provides the scientific base and information necessary to meet the waterway management needs of waterfront neighborhoods, extending from the Cortez bridge north to the Hillsborough county line, and including Palma Sola Bay, Bimini Bay, Anna Maria Sound, the Manatee River downstream of the I-75 bridge, Snead Island Cutoff, and Terra Ceia Bay. There are approximately 153 miles of navigable waterways, 4,478 boats, 7,663 moorings, 2,965 shore facilities, and 1,148 boating-related signs. Information is presented on boats, channels, and potential dredging required to provide boats with waterway access from berths to open bay conditions. The report is based on regional (1:24,000) and large-scale (1:2,400) mapping of water depth, boat and facility characteristics, signage, and habitat (sea grass, mangrove). The detailed analysis delineates and quantifies, at a 0.5 ft resolution, levels of boat accessibility to the open bay, and the location and extent of channel depth restrictions.

The methodology and objectives of the North Manatee County Project stem from a pilot study (Antonini and Box, 1996) conducted by Florida Sea Grant (FSG) and the West Coast Inland Navigation District (WCIND). The pilot study created the design and implemented a test application of a management system for southwest Florida waterways that is consistent with municipal, county, Florida Department of Environmental Protection (FDEP), and WCIND goals of facilitating safe boating and reducing boating impacts on natural resources. The design criteria are: (a) fit channel maintenance to boat draft needs; (b) minimize impacts on bay habitats; (c) prioritize and evaluate management alternatives on a regional scale; and (d) identify information products, for boaters and shore residents, that encourage environmental awareness by users of neighborhood waterways and boat access channels.

The pilot study (Antonini and Box, 1996), which includes southern Manatee and northern Sarasota counties, extends from the Cortez bridge south to Siesta Key bridge. The pilot included 53 miles of waterways, canals and boat channels; with 5,000+ boats, 2300+ shore facilities, and 900+ signs. This study indicated that, whereas 95 percent of the boats must use channels to access the bay, only 11 percent (532) have restricted access. The analysis, furthermore, indicated that a large number of restricted boats (64 percent) are situated in a limited number of waterways (7). A maintenance dredging policy designed to provide the 532 "access-problem" boats with unlimited access, under normal tidal conditions, would require servicing 10 percent (28,680 ft) of the access channels. Under such a policy, 70 percent of the required dredging would deepen channels by 1 foot.

Results from the pilot study prompted the Manatee County Board of Commissioners to reexamine its position on the maintenance dredging issue, and to authorize the evaluation of the remaining waterways in northern Manatee County. These results for southern Manatee County, and the current work, provide the County with a rationale and method for implementing a county-wide Regional Waterway Management System containing the following elements: (a) establishment of

maintenance dredging requirements according to user draft specifications; (b) placement of signs to conform with boat density and traffic patterns; (c) management of boat traffic based on detailed knowledge of boat distributions and travel routes; (d) siting of habitat restoration to protect waterways; (e) regional scale permitting to accommodate water-dependent uses and to minimize environmental impacts; and (f) educating the public, using waterway maps and guide materials, to instill stewardship and best boating practices.

A Memorandum of Agreement (MOA), signed by the FDEP, FSG, and WCIND (September 26, 1997), provides the required, state-approved framework for a Regional Waterway Management System that is needed to implement the study results.

2. Information Base

Florida Sea Grant conducted three separate types of on-the-water surveys in order to obtain: 1) tide-corrected depths of waterway access channels (July - September 1998); 2) the location and characteristics of boats, moorings and related facilities (February - March 1998); and 3) the location and characteristics of signs (July - September 1998). Shoreline, generalized land use/land cover characteristics, and mangrove and sea grass information was obtained from the Southwest Florida Water Management District (SWFWMD). One-meter resolution digital orthophoto quarter quadrangles (DOQQ) were obtained from the U.S. Geological Survey (USGS). Depths for the Manatee River main channel and adjoining deeper water areas were obtained from an U.S. Army Corps of Engineers (USACE) reconnaissance survey (1994).

This report presents boat, channel, signage, and habitat information for four boating regions located within north Manatee County: 1) Anna Maria Sound, 2) Terra Ceia Bay, 3) Manatee River downstream from the U.S. 41 bridge, and 4) Manatee River (excluding the Braden River) upstream from the U.S. 41 bridge to the I-75 bridge. The majority of surveyed boats and channels within these regions are associated with trafficsheds, which are defined as navigable waterways (channels, basins) that serve as boat source areas (Figure 1).

Boat and channel characteristics are reported for individual trafficsheds. Special consideration, also, is given to situations where secondary channels provide access to several trafficsheds, as occurs at the Sned Island Cutoff, both to the Manatee River and to Terra Ceia Bay, and at the mouth of Palma Sola Bay.

The following presents a general overview of key site conditions.

- a. **Trafficsheds.** The study identifies 223 trafficsheds in north Manatee County; 27 are located in Anna Maria Sound, 20 within Terra Ceia Bay, 117 on the Manatee River downstream from the US 41 bridge, and 59 on the Manatee River upstream, between the US 41 bridge and the I-75 bridge. Regional and summary data are given for three categories of trafficsheds: those with five or

more boats; those with one to four boats; and those with no boats (Table 1 and Figure 2).

- b. **Boats.** There are 4,478 boats¹ berthed on north Manatee County water bodies or stored on salt-water accessible parcels (Table 2). Boat types are reported as recreational fishing, open utility (bass, skiff, john, pontoon), speed, power cabin and trawler, sail, row (kayak, canoe), personal water craft, other (ferry, safety, law enforcement, excursion, etc.). The characteristics collected for each boat include: facility, mooring type, length, age, make and model, draft (including draft adjustment capability), and the date the boat was surveyed.
- c. **Facilities.** There are approximately 2,965 boating facilities in the region.² Facilities are reported as residential (single-family, multi-family), marina (including boatyard, yacht club), motel (including hotel, restaurant, shop), anchorage, government, other (e.g., industrial) (Table 3).
- d. **Moorings.** The region includes 7,663 moorings (4,478 occupied with a boat and 3,185 empty).³ Mooring types are reported as anchorage, beached or blocked, dry stack or hoist, ramp, seawall, trailer, and wet slip.

¹This total excludes 4 derelict vessels located in the north Manatee County Project area. Derelict condition is included in the Derelicts database.

²The facility count was based on a cross-tabulation of the facility type, the parcel identification number (PIN) - a unique numerical identifier in the property ownership spatial database of Manatee County assigned to each boat and mooring, and the parcel owner name. The facility counts should be regarded as estimates. In some instances, boats and moorings were designated as belonging to a single-family residence, however, there was no corresponding subdivision into single family residences within the county property ownership spatial data base. An example of this is a mobile home park. In order to generate facility counts, for those instances where parcels did not contain PINs, unique identifiers were generated and assigned to these boats and moorings based on the judgment of the project staff. This was accomplished by the project's analyst deciding to which parcel a boat or mooring belonged. The adjacency to the parcel of the boat or mooring was the primary criteria for transferring the of parcel information. This type of problem is symptomatic of discrepancies between the two databases, which introduced a level of inaccuracy in assigning a facility designation to a parcel.

³The PIN, also, was assigned to relate boats and moorings to parcel ownership information contained in the Manatee County Property Appraiser spatial database. As in the case of relating facility type with parcel ownership, so too there are a number of factors that limit the utility of relating boats and mooring to parcel information. One factor is the 1-meter resolution digital orthophoto quarter quadrangles (DOQQs) obtained from the United States Geological Survey (USGS), which was utilized as the base map for the project. The DOQQs provided the most consistent representation of physical features, such as shoreline, and land use/land cover for the project area. Boats and moorings were surveyed in the field utilizing GPS and, if necessary, their mapped positions were adjusted to the image base map. In order to transfer PIN numbers to each boat and mooring, the image base map was overlaid with the property ownership spatial data base. The degree of spatial correspondence between physical features from the base map and the property ownership data base was good, but some interpretation is necessary when assigning the correct PIN to a boat or a parcel. Another limiting factor was in cases where parcels did not carry PIN numbers.

- e. **Signage.** There are 1,148 boating-related signs in the region: hazard warning (55), municipal mooring (0), navigation guide (727), private ownership (97), resource protection (78), and speed regulation (191). All signs in the water and along the waterfront, visible to the boater, are included in this inventory. Signage information includes site (bridge, dock, land, seawall, water), type (e.g. buoy, float, panel, piling, etc.), message, status (non-permitted, permitted, unknown), and condition (damaged, ok).
- f. **Site.** Site characteristics include the general distribution of biological features within the water body; namely mangrove areas (Figure 3) and sea grass beds (Figure 4). Major concentrations of mangroves occur: in Palma Sola Bay and Terra Ceia Bay. There is extensive sea grass coverage within each boating region, except for the upstream portion of the Manatee River.

3. Field Surveys

a. **Depths.** Boat channels were identified by interpretation of section aerials and by field reconnaissance methods. Permitted and non-permitted channel markers were used for orientation wherever present. Field inspection guided final channel alignment. In some cases, it was necessary to perform multiple transects where shoaling was present. Local boaters provided information about existing channel conditions for specific locations. Plots of boat channels were examined in the office by county field staff.

A total of 9,491 depth points were recorded for all channel center-lines and approaches to boating facilities. A Trimble Pro XL Global Positioning System (DGPS) with a beacon receiver was used to obtain the geographic position of each depth feature. Positions and measurements were logged using the Trimble TDC2 data logger and were plotted on 1:2,400-scale section aerials.

All depths are referenced to the navigation datum, mean lower low water (MLLW). Temporary tide gauges were installed at six locations during the periods of data collection: Anna Maria, Cortez, DeSoto Point, Regatta Point, south Terra Ceia Bay, and north Terra Ceia Bay (Figure 5). Additional tide observations on the Manatee River, during the survey period, were obtained from the USGS for gauges installed at Fort Hamer and at the confluence of the Manatee and Braden Rivers at Bradenton (Figure 5). The University of Florida Department of Coastal and Oceanographic Engineering provided computer programs with which to correct depths to MLLW.

b. **Boats, Facilities and Signs.** These boat and waterway features were surveyed using a Trimble Pro XL GPS, a beacon receiver, and a TDC2 data logger to collect position and attribute information. A laser range finder was used to determine the offset from the observer's location to the position of the surveyed feature. Information about the feature and its location also were plotted on 1:2,400-scale section aerials.

c. **Data Editing.** A series of integrity checks was carried out on depth measurements, tide records, and all boat, facility and signage features. The logical consistency of attribute values and the accuracy of feature positions were ascertained. Discrepancies were verified in the field and corrected.

4. Printed Data Products

Printed data products provided to the County consist of thematic information portrayed at both trafficshed (1:2400) and regional (1:24,000) scales. The trafficshed-scale thematic information is contained in three 53-page atlases, and the regional scale information in one atlas. All atlases contain an index of page numbers that overlies an aerial photo mosaic of the study region.

a. Trafficshed Scale Atlases

1. **Bathymetry** - 14,149 soundings for channel center-lines and adjacent shoals, including FSG field data (9,491) and USACE Manatee River depth points (4,658). Depths are corrected to MLLW and presented at 0.5-ft resolution.
2. **Channel Depths, Boat Drafts, and Signage** - 14,149 soundings, presented in 6 depth categories (≤ 1 , 1.5 or 2.0, 2.5 or 3.0, 3.5 or 4.0, 4.5 or 5.0, > 5.0 ft); boat draft (4,478 vessels) presented in 6 draft categories (same ft units as depths); Signs (1,148) presented in 6 categories: speed regulation, hazard warning, resource protection, navigation guide, private ownership, municipal mooring.
3. **Analysis** - Channel Restrictions, defined as the difference between a channel segment depth and the maximum draft of vessels located up-channel, portrayed in 1 non-restriction and 6 restriction classes (0.0 ft, 0.5 ft, 1.0 ft, 1.5 ft, 2.0 ft, ≥ 2.5 ft); and Boat Restrictions (4,478 boats, excluding derelict vessels), defined as the difference between boat draft and the controlling center-line depth, portrayed in 6 restriction classes (same ft units as Channel Restrictions).

b. Regional Scale Atlases

1. **Bathymetry** - 14,149 soundings that pertain to channel center-lines and adjacent shoals including FSG field data (9,491) and USACE Manatee River depth points (4,658). Depths are corrected to MLLW and presented at 0.5-ft resolution as color-coded symbols in 4 generalized depth ranges (≤ 2 ft, > 2 ft and ≤ 4 ft, > 4 ft and ≤ 6 ft, > 6 ft).
2. **Boats** - 4,478 boats presented as color-coded symbols in 4 generalized draft categories (≤ 2 ft, > 2 and ≤ 4 ft, > 4 ft and ≤ 6 ft, > 6 ft).
3. **Facilities** - the distribution of wet and dry slips per facility. A facility is defined as the land use to which a slip is associated, and includes the following categories: anchorage, government, marina, yacht club, boat yard, residence (single family or multi-family), restaurant, or shop. A color-coded symbol, graduated in size, indicates the number of slips per facility, which is presented in 6 categories (1 slip, > 1 to 5 slip, > 5 to 10 slips, > 10 to 50 slips, > 50 to 100 slips, and > 100 to 300 slips).

4. Signs - 1,148 signs presented as color-coded symbols in 5 classes: speed regulation, hazard warning, resource protection, navigation aid, and private ownership.
5. Sea Grass and Mangroves - the map shows the approximate location of sea grass beds and mangroves in the study area. Sea grass, mangroves, and land cover were extracted from databases obtained from the SWFWMD. Sea grass distribution was mapped from January 1995 1:24,000-scale, natural-color aerial photography, and mangrove and land cover information are from a 1990, 1:24,000 scale, GIS coverage.

5. Geographic Information System (GIS) Data Files, Metadata and Software Application

The present contract between FSG and Manatee County, which is funded through the WCIND, includes delivery of GIS data files and corresponding metadata. The GIS database for the North Manatee County Regional Waterway Management System includes nine files: boats, boating access channels, access channel depths collected by FSG, access channel depths obtained from USACE, derelict vessels, moorings, signage, trafficheds, and the Map Atlas index. They have been provided to the County on CD-ROM in ARC/INFO export format and as ArcView 3.X shape files. The metadata have been provided consistent with federal standards for reporting GIS data descriptions.⁴

The WCIND commissioned the development of a customized ArcView (ESRI, Inc.) application for producing print copies of one or more atlas pages during implementation of the Regional Waterway Management System for South Sarasota County (Antonini et al., 1998). This application was modified to include atlas pages for North Manatee County and has been delivered to Manatee County and to the WCIND. The application re-creates the printed atlases, which include the following layers, themes and attributes, at the pre-defined 1:2,400 (1in = 200 ft) scale: (a) a background image that consists of U.S. Geological Survey digital orthophoto quarter quadrangles. The orthophotos have a spatial resolution of 1-meter and were derived from 1994-1995 photography. Images are presented as either color-infrared or black-and-white; (b) water depth (0.5 ft increments adjusted to MLLW datum); (c) boat draft, presented as color-coded symbols in 6 draft classes (ft): ≤ 1 , 1.5 or 2.0, 2.5 or 3.0, 3.5 or 4.0, 4.5 or 5.0, > 5.0 ; (d) channel center-line depth, accurate to 0.5 ft and corrected to mean lower low water (MLLW), presented as color-coded symbols in 6 classes (ft): ≤ 1 , 1.5 or 2.0, 2.5 or 3.0, 3.5 or 4.0, 4.5 or 5.0, > 5.0 ; (e) signage (speed regulation, hazard warning, resource protection, navigation guide, private ownership, municipal mooring); (f) channel restrictions portrayed in 7 classes (ft): no restriction, 0.0, 0.5, 1.0, 1.5, 2.0,

⁴Each file is described by a data dictionary that includes information on identification; data quality; spatial data organization; spatial referencing; entities and attributes; distribution and metadata references.

greater than or equal to 2.5 feet; and (g) boat accessibility portrayed in 7 restriction depth classes (ft): no restriction, 0.0, 0.5, 1.0, 1.5, 2.0, greater than or equal to 2.5 feet.

Upon starting the application, the user is presented with a view (page) showing an index of the study region that includes general land use/land cover and a variation of the USGS quarter quadrangle grid. Each individual index tile represents 1/16th of a quarter quadrangle and is labeled with a corresponding atlas page number. The user is able to select and print, at the pre-defined 1:2,400 scale, a particular page by its number. In order to run this ArcView application, the user must have ArcView 3.X running under Windows 95, Windows 98, or Windows NT, and possess the appropriate computer and plotting hardware.

6. Institutional Framework for Regional Waterway Systems Management

The WCIND met with the FDEP Deputy Secretaries in September 1997 and discussed the state's adoption of the waterway management methodology described in this report. The FDEP at that meeting signed a Memorandum of Agreement (MOA), wherein the agency states that it will work as a partner with FSG and the WCIND in implementing a regional waterway management system in WCIND waters. Since Manatee County has taken the initiative within the southwest region by sponsoring these waterway evaluations, the county is well positioned to implement the study's results by proposing to the FDEP an ecosystems-type approach to waterway management, including needed maintenance dredging, habitat restoration, and boat traffic management.

7. Results of the North Manatee County Project

a. Boats

There are 4,478 small-craft-type vessels (excluding 4 derelict vessels) in north Manatee County, situated on-the-water or on adjacent salt-water accessible upland parcels (Table 2). The majority (32.2 percent) consists of recreational fishing boats, followed by open utility (19.1 percent), sailboats (17.2 percent), power cabin/trawler-types (12.8 percent), and speedboats (11.1 percent). There are relatively few kayak/row/canoe (3.2 percent) and personal water craft (2.9 percent) at adjacent waterfront locations.

The distribution of boat types according to boating region reveals distinctions and patterns that have implications for management decisions. Table 4 lists the actual number of boats surveyed and the number that would be expected if boat types were distributed uniformly throughout all regions, not accounting for other factors, such as variations in access channel depths or location of boating facilities. For example, there are nearly twice the number (152) of open utility boats (utility, bass, skiff, john, or

pontoon), normally shallow draft vessels, on the upper Manatee River than expected (86). In contrast, there are fewer sail boats (276) located in trafficsheds within Anna Maria Sound than expected (434); and more sail boats (370) on the lower Manatee River than expected (164). Eighty-six percent of the sail boats on the lower Manatee River are at Regatta Pointe Marina (131), Snead Island Boat Works (73), Bradenton Yacht Club (35), Twin Dolphin Marina and Restaurant (32), Boca Del Rio Marina (27), and Manati Shores (20).

On the lower Manatee River, in general, fewer shallow draft boats (personal water craft, kayak/row/canoe, open utility) and more deeper draft boats (power cabin, trawler, sail) are found than expected. The opposite trend holds for Anna Maria Sound, where more shallow draft vessels and fewer deeper draft vessels are found than expected. There are fewer deeper draft boats on the upper Manatee River, as would be expected given the greater limitation imposed by shallower access channels than found in other regions. The average draft for each boat type on the upper Manatee River is the lowest of all regions.

b. Trafficsheds

The term trafficshed is used to define the location of concentrations of boats that use a common channel to gain access to open water. This term is a segmentation unit for the purposes of waterway management. Segmentation into trafficsheds permits data generalization and reduction for GIS analysis and subsequent management recommendations.

There are 223 trafficsheds in the north Manatee County project area: 57 (25.6 percent) are 'empty' trafficsheds (with no boats); 104 (46.6 percent) contain only 1 to 4 boats; and 62 (27.8 percent) contain 5 or more boats (Table 1 and Figure 2). Ninety-six percent of the boats are situated in trafficsheds that contain 5 or more boats and 58% of these are located in Anna Maria Sound trafficsheds. Forty-one percent of all boats are found in the trafficsheds of Bimini Bay/Key Royale (733), Sea Grape Harbor (331), Holmes Beach Marina (267), San Remo Shores (253), and Galati Perico Harbor (241).

c. Accessibility

Boat access refers to the difference between a boat's draft and the depth of the shallowest downstream channel segment at MLLW that it must pass to gain access to open water. Four levels of restrictions are denoted: somewhat restricted, 0.0 ft or 0.5 ft deeper; restricted, 1.0 ft or 1.5 ft deeper; severely restricted, 2.0 ft or 2.5 ft deeper; and blocked, 3.0 ft or more deeper. A summary of the analysis results is presented in the Table 5. A sample of the mapped results, which appear in the 53-page atlases described above, is shown in Figure 6.

Twenty-three percent (1,047 boats) experience some degree of restriction. Three-quarters of these boats (791 vessels) are somewhat restricted or only experience problems within 0.5 ft of MLLW: 220 boats (21.0 percent of the total) are restricted by 1.0 - 1.5 ft; 36 (3.4 percent) are severely restricted by 2.0 - 2.5 ft; and none are blocked (there are no ≥ 3.0 ft shoals in any of these waterways).

The boats in north Manatee County may be grouped into three draft categories: shallow (0.5 to 1.5 ft); medium (2.0 to 3.5 ft); and deeper draft (4.0 and greater). Eighty-nine percent of the boats have shallow and medium drafts of < 4.0 feet. Only 5.0 percent (222 vessels) of the shallow draft boats (≤ 1.5 ft) are restricted (Table 6); 12.8 percent with medium draft (575 vessels) are restricted; and 5.6 percent of the 505 boats with deeper drafts (≥ 4.0 ft) are restricted.

Some boats -- those propelled by outboards and in-boards with out-drives -- are capable of varying their draft by raising or lowering the outboard unit of the propulsion system. The accessibility analysis for these boats included two options: (a) normal running conditions, with the lower unit fully extended; and (b) shallow water running, with the lower unit raised, for temporary shoal operation (see Table 7). Fifty-eight percent (611) of the restricted boats (1,047) have the ability to raise their lower inboard-outboard units (Table 7). These are concentrated at the lower end of the restriction levels, meaning that raising the lower unit by 0.5 -1.0 ft would effectively eliminate, or substantially reduce, the restriction problem. The largest numbers of the restricted boats with 'variable draft' are in the 1.5 ft (171), 2.0 ft (243), 2.5 ft (103), and 3.0 ft (66) draft categories (Table 8).

d. Locations with Concentrations of Restricted Access Boats

Eight traffiched account for 58 percent of the restricted boats (Appendix A). They are (numbers of restricted boats listed in parentheses): Sea Grape Harbor (239), Bimini Bay/Key Royale (122), Regatta Pointe (79), Palma Sola Estates (42), Golf & Bay Estates I (36), Fisherman Village (33), Warners Bayou (30), and Braden Castle Park/Carleton Arms (30). An additional thirteen traffiched, each with 10 or more restricted boats, account for 23 percent of all restricted boats: Tropic Isles (28), San Remo Shores (24), Cuts Edge Marina (23), Riverdale/The Inlets (23), Marlow Marine (20), Boca Del Rio Marina (18), Tropical Harbor (17), Tree Lakes (17), City of Anna Maria (17), Holmes Beach Marina (16), Cove Sound Moorings (13), Manati Shores (12), and Flamingo Cay West (10). Eighty-one percent of the restricted boats are situated in these 21 traffiched. The relative proportions of restricted boats at the twenty-one locations are shown by graduated-size dots on Figure 7.

e. Channel Restrictions

There are approximately 153 statute miles of waterways in the north Manatee Project area. A total of 14,149 soundings were used to construct channel depth segments, which then were analyzed to determine the location and extent of restrictions (shoals) that impede boat traffic. Results of the analysis are presented in the Table 9a and 9b. A sample of the mapped results, which appear in the 53-page atlases described above, is shown in Figure 6.

Boat traffic is restricted in approximately 14.5 percent (22.3 mi.) of all waterways. However, nearly 70 percent of the restricted channels (15.5 mi.) only impede vessel transit by shoals less than or equal to 0.5 feet. The remaining 30 percent of the

restricted channels consist of: 6.1 mi. of 1.0 to 1.5 ft shoals, and 0.7 mi. with 2.0 to 2.5 ft shoals (see Table 9).

Forty-three percent of the restricted channels are found at eight locations (restricted channel lengths listed in parentheses): Bimini Bay/Key Royale (2.4 mi.), Palma Sola Estates (1.5 mi.), Warners Bayou (1.3 mi.), San Remo Shores (1.1 mi.), Riverdale/The Inlets (1.0 mi.), Manati Shores (0.8 mi.), Flamingo Cay West (0.7 mi.), and Fisherman Village (0.6 mi.). Another 26 percent are located at thirteen locations: Tropic Isles (0.6 mi.), Regatta Pointe (0.6 mi.), Tropical Harbor (0.6 mi.), River Point (0.5 mi.), Cuts Edge Marina (0.5 mi.), Tree Lakes (0.4 mi.), Sea Grape Harbor (0.4 mi.), Golf and Bay Estates I (0.4 mi.), Riverside Drive East (0.4 mi.), Holmes Beach Marina (0.4 mi.), Wares Bayou (0.4 mi.), Braden Castle Park/Carleton Arms (0.3 mi.), and City of Anna Maria (0.3 mi.). The remaining 78 trafficsheds with restricted channels account for the balance (31 percent) of the restricted channels (Appendix B).

There are several secondary access channels, serving two or more trafficsheds, that are heavily used by boaters to gain entry to the Intracoastal Waterway (ICW) and the Manatee River or Terra Ceia Bay. They are the Palma Sola Bay entrance and the Cutoff, both of which have relatively short but restricted channel segments. The high volume of boat traffic traversing these arteries makes them strong candidates for maintenance dredging.

f. Relation of Boat Accessibility to Channel Restriction

There are 21 trafficsheds which, combined, contain 79 percent of all restricted boats and 68 percent of all restricted channels. The boat-channel relations for these locations are shown in Table 10. Sea Grape Harbor and Bimini Bay/Key Royale stand out from the remainder for their combined relative totals. As a group, they have almost two-times the combined numbers of restricted boat and channels above the next largest concentration. There are some locations, such as Sea Grape Harbor, Regatta Pointe, Braden Castle Park/Carleton Arms, and Gulf and Bay Estates I, whose estimated dredge requirements are low relative to their concentrations of restricted boats. (For trafficshed specific information on restricted boat counts and channel lengths (ft), see Appendixes A and B.)

g. Projected Dredging Requirements

Dredging requirements were projected for all trafficsheds (Appendix C). Tables 11 and 12 present detailed analyses for those trafficsheds with 10 or more restricted boats. Tables 13a and 13b provide the respective dredging estimates for the Cutoff and Palma Sola Bay access channels. The ratio of Total Dredge (Tables 11 and 12, right-hand column) to Restricted Boats (Tables 11 and 12, left-hand column) gives the per boat dredge volume for a given trafficshed. For example, under the Normal Clearance option (Table 11), Sea Grape Harbor, with 239 restricted boats and 927 yd³ estimated total dredge, would have a per boat dredge requirement of 3.9 yd³; whereas, for Tropic isles, the per boat dredge value would be 69 yd³. Estimates of required dredging were calculated using two scenarios:

- i) Normal (MLLW = 0 ft datum) Depth Clearance (Table 11); and
- ii) Additional Depth Clearance, which requires a 1 ft clearance between lowest point of boat and channel bottom (Table 12).⁵ Dredging amounts are in cubic yards and assume an average channel width of 20 ft.

Under Scenario (i) Normal Clearance, the amount of dredge required for a 100-ft channel segment restricted by 1.5 ft, is equal to the restriction amount, times a 20-ft channel width, divided by 27 (27 ft³ per yd³), or approximately 111 cubic yards.

$$[100 \text{ ft} \times 1.5 \text{ ft} \times 20 \text{ ft}] / 27 \text{ ft}^3 \text{ per yd}^3$$

Given the above assumptions, the depth of dredge equals the restriction level of the channel, e.g., a 0.0 ft channel restriction level requires no dredging, whereas a channel with a 2.5 restriction level would require a 2.5 ft depth cut.

Under Scenario (ii) Additional Depth Clearance, the same obstruction would require approximately 185 cubic yards:

$$[100 \text{ ft} \times (1.5 \text{ ft} + 1.0 \text{ ft}) \times 20 \text{ ft}] / 27 \text{ ft}^3 \text{ per yd}^3$$

In this case, restricted channel segments would be dredged to the restriction level plus an additional foot, e.g., a somewhat restricted segment (0.5 ft restriction) would be dredged to 0.5 + 1.0 = 1.5 ft.

A comparison of the results between Normal (approximately 45,591 yd³) and Additional (approximately 132,779 yd³) shows almost 3 times the amount of spoil would need to be removed, overall, to achieve the additional depth clearance. The top 21 trafficsheds which, combined, contain 79 percent of all restricted boats and 68 percent of all restricted waterways, represent over two-thirds of the dredging needs of this region. Figure 8 shows the locations of these trafficsheds, which are represented on the map by graduated-size dots. The top six restricted trafficsheds account for 36 percent (16,494 yd³) of projected dredging requirements for Normal Clearance (Bimini Bay/Key Royale, San Remo Shores, Palma Sola Estates, Regatta Pointe, Tropic Isles, and Fisherman Village); and they account for 35 percent (46,898 yd³) for Additional Clearance (Bimini Bay/Key Royale, Palma Sola Estates, San Remo Shores, Warners Bayou, Manati Shores, and Riverdale/The Inlets).

h. Signage

There are 1,148 boating-related signs in the region. Fifty-seven percent (650) are in Anna Maria Sound, 17 percent (193) are on the downstream portion of the Manatee River, 14 percent (157) are on Manatee River upstream, and 13 percent (148)

⁵ This may be considered an extended application of the FDEP Rule for Aquatic Preserve Waters, which requires, in non-man-made canals or previously un-dredged portions of coastal streams, a 1 ft clearance at the dock between the lowest point of the boat hull or fixed drive unit (whichever is lower) and any submerged bottom lands or tops of sea grasses.

are in Terra Ceia Bay. Eighty-four percent of all signs (967) are situated in trafficsheds, while 43 percent mark primary and secondary navigation channels or are found in open bay waters. Sixty-three percent (727) are navigation-type, 191 post speed regulations, 55 are for hazard warning, 97 identify private ownership, and 78 are for resource protection. The most common type of sign is 'piling' (90 percent). Tables 14a and 14b detail this information.

8. Special Management Considerations Warranted in Terra Ceia Bay

Terra Ceia Bay is an Aquatic Preserve with a stringent water quality classification, as identified in section 62-302.700 of the Florida Administrative Codes. The aquatic preserve status of Terra Ceia Bay is designed to promote conservation-oriented use. Permission may be authorized by the state regulatory agency (FDEP), on a case-by-case basis, for structures necessary to perform water-dependent activities that must have access to sovereign lands and waters, because the activity requires it (e.g., recreation, transportation) and where the use of state land or water is an integral part of the activity. Examples of such cases include: public navigation projects, maintaining existing navigation channels; creating and maintaining commercial or industrial docks, piers or marinas; creating or maintaining private docks for water access by riparian owners, and maintenance dredging for navigation right-of-way to docks.

9. Conclusions and Recommendations

The waterway management needs of northern Manatee County are uniquely defined by the geography of boat source areas (trafficshed); there are waterways with many boats, and areas with few boats. The relations of concentrations of boats to access channel length, and of boat draft to controlling channel depth, determine the degree of boat accessibility and channel restrictions. An understanding of these relations is fundamental to developing and implementing rational waterway management policy. The results of this study argue in favor of prioritizing channel improvements based on greatest need; they also highlight conditions within north county waters that should guide region-wide bay water use policies.

a. Short-term

1. The results indicate that the greatest problems of boat access and channel restrictions occur in a relatively few trafficsheds. The trafficsheds that contain the greatest numbers of restricted boats are Sea Grape Harbor, Bimini Bay/Key Royale, and Regatta Pointe; they account for 42.0 percent of the boat access problems and 15.3 percent of the channel restrictions. Manatee County should concentrate initial waterway management efforts at these locations. Another eight waterways (Palma Sola

Estates, Golf and Bay Estates I, Fisherman Village, Warners Bayou, Braden Castle Park/Carleton Arms, Tropic Isles, San Remo Shores, and Cuts Edge Marina) account for additional 23.5 percent of the boat access problems and 29.0 percent of the channel restrictions. In some cases, such as Sea Grape Harbor, Regatta Pointe, Braden Castle Park/Carleton Arms, and Golf and Bay Estates I, relatively short segments of channel restrictions impede relatively large numbers of boats: the high benefit-to-cost is an incentive to make channel improvements at these locations.

2. There are several secondary access channels, serving two or more trafficsheds, that are heavily used by boaters to gain entry to the Intracoastal Waterway and the Manatee River or Terra Ceia Bay. They are the Palma Sola Bay entrance and the Cutoff, both of which have relatively short but restricted channel segments. The high volume of boat traffic traversing these arteries makes them strong candidates for maintenance dredging.

3. A large number (104) of trafficsheds (46.6 percent of all boat source areas) have relatively short access channels and few boats. There are access problems at some of these locations, but the low numbers of boats and channel lengths per waterway mean that the per unit channel improvement cost will be high relative to the improved access for each boat. Many of these small trafficsheds are situated on the Manatee River where channels link one or two single-family residence boat docks to the main river channel.

4. The waterway inventory information in the project's GIS database has value and application beyond the bay water planning and management results presented in this report. This information should be reformatted and provided to shorefront residents and boaters in the trafficsheds targeted for waterway improvements, as Waterway Maps, showing channel center-line depths, boat facilities, and natural resource conditions. (The WCIND and FSG have produced similar maps of anchorages.) This information can sensitize users to the environmental conditions of the waterways and provide a basis for instilling stewardship and responsible boating practices.

5. Manatee County should consider implementing these recommendations under the Memorandum of Agreement (MOA) for Regional Waterway Systems Management. This MOA is designed to offer local governments and local waterfront community organizations with a mechanism to effect regional waterway improvements within an ecosystem, place-based management approach. The MOA provides an avenue for pursuing region-wide permit review and project applications. A proposal should be submitted to the FDEP that is county-wide in coverage and comprehensive in scope, based on the results of this Project covering north county waters, and the Sarasota Bay Pilot Study which covers south county waters.

b. Long-term

6. Manatee County and the WCIND have an investment in this Regional Waterway Management System. This system should be maintained and enhanced in

order to respond to the county's growing needs for rapid assessment and comprehensive geographic analysis of its bay water resources.

7. The Regional Waterway Management System can be strengthened by linking it to the county's upland databases. This will facilitate responding to more complex issues which transcend land-water boundaries, such as identifying sources of sedimentation and allocating maintenance dredging costs based on sediment-source contributors and waterway users.

8. The Regional Waterway Management System database should be updated periodically with county-wide boat information. The WCIND has developed a preliminary plan based on revising the annual Vessel Registration Form. This plan, to incorporate information on boat type, draft and location onto the form, offers a systematic updating method which should be pursued through the County Tax Collector's Office and the State Bureau of Vessel Titles and Registrations.

9. The bathymetric surveys should be updated, as needed, to identify shoaling conditions of the waterways. The WCIND is collaborating, through Florida Sea Grant, with the National Oceanic and Atmospheric Administration (NOAA) Marine Chart Division in a program to redesign coastal charts for recreational waterway users. There are opportunities for Manatee County to partner with this federal charting agency and thereby share survey information on a periodic basis.

10. The appropriate County department should be provided with the GIS equipment, software and training to carry out waterway inventory and analysis, in order to respond to routine customer requests for information and technical services. The Florida Cooperative Extension Service and State University System should continue to provide institutional and professional support

References

- Antonini, G.A. and P. Box, 1996, A Regional Waterway Systems Management Strategy for Southwest Florida, Florida Sea Grant, TP-83, Gainesville, FL: Florida Sea Grant.
- Antonini, G.A., R. Swett, S. Schulte, and D. Fann, 1998, Regional Waterway Management System for South Sarasota County, TD-1, Gainesville, FL: Florida Sea Grant.

Table 1. Distribution of Boats and Trafficshed Types in North Manatee County by Boating Region

Boating Region	Trafficshed Type	Boat Count	Trafficshed Count
	No Boats	0	1
	1 to 4 Boats	12	7
	5 or More Boats	2511	19
Anna Maria Sound	Total	2523	27
	No Boats	0	5
	1 to 4 Boats	6	3
	5 or More Boats	546	12
Terra Ceia Bay	Total	552	20
	No Boats	0	19
	1 to 4 Boats	36	26
	5 or More Boats	412	14
Manatee River above US 41 Bridge	Total	448	59
	No Boats	0	32
	1 to 4 Boats	127	68
	5 or More Boats	828	17
Manatee River below US 41 Bridge	Total	955	117
	No Boats	0	57
	1 to 4 Boats	181	104
	5 or More Boats	4297	62
Total All North Manatee County	Total	4478	223

Trafficsheds are categorized by the number of boats present at the time of the field survey.

The relative distribution of boats by trafficshed resulted in three broad classes: trafficsheds with a) 5 or more boats, b) 1 to 4 boats and, c) no boats.

Table 2. Counts of Boat Types in North
Manatee County

Boat Type	Boats	Percent
Recreational Fishing	1442	32.2
Open Utility	855	19.1
Sail	771	17.2
Power Cabin/Trawler	575	12.8
Speed	495	11.1
Kayak/Row/Canoe	143	3.2
Personal Water Craft	129	2.9
Other	68	1.5
Total:	4478	100.0

Table excludes 4 derelict vessels tallied in survey

Table 3. Distribution of Boating Facilities in North Manatee County by Boating Region

Facility Type	Anna Maria Sound	Terra Ceia Bay	Manatee River above US 41	Manatee River below US 41	Total
Anchorage				2	2
Government	3			2	5
Marina/Yard/Club	16	4		7	27
Motel/Hotel/Restaurant/Shop	1	1		2	4
Multi-Family Residential	88	4	14	7	113
Other	1				1
Single Family Residential	1445	447	501	420	2813
Total	1554	456	515	440	2965

Table 4. Distribution of Boat Types in North Manatee County by Boating Region.

Boat Type	Anna Maria Sound	Terra Ceia Bay	Manatee River above US 41	Manatee River below US 41	All Regions
Kayak/Row/Canoe	90	2	13	38	143
percent of row total	62.9	1.4	9.09	26.6	100
percent of column total	3.57	0.362	2.9	3.98	3.19
percent of table total	2.01	0.0447	0.29	0.849	3.19
Expected value	81	18	14	30	143
Open Utility	494	94	152	115	855
percent of row total	57.8	11	17.8	13.5	100
percent of column total	19.6	17	33.9	12	19.1
percent of table total	11	2.1	3.39	2.57	19.1
Expected value	482	105	86	182	855
Other	35	7	3	23	68
percent of row total	51.5	10.3	4.41	33.8	100
percent of column total	1.39	1.27	0.67	2.41	1.52
percent of table total	0.782	0.156	0.067	0.514	1.52
Expected value	38	8	7	15	68
Personal Water Craft	74	18	20	17	129
percent of row total	57.4	14	15.5	13.2	100
percent of column total	2.93	3.26	4.46	1.78	2.88
percent of table total	1.65	0.402	0.447	0.38	2.88
Expected value	73	16	13	28	129
Power Cabin/Trawler	315	63	51	146	575
percent of row total	54.8	11	8.87	25.4	100
percent of column total	12.5	11.4	11.4	15.3	12.8
percent of table total	7.03	1.41	1.14	3.26	12.8
Expected value	324	71	58	123	575
Recreational Fishing	910	219	127	186	1442
percent of row total	63.1	15.2	8.81	12.9	100
percent of column total	36.1	39.7	28.3	19.5	32.2
percent of table total	20.3	4.89	2.84	4.15	32.2
Expected value	812	178	144	308	1442
Sail	276	103	22	370	771
percent of row total	35.8	13.4	2.85	48	100
percent of column total	10.9	18.7	4.91	38.7	17.2
percent of table total	6.16	2.3	0.491	8.26	17.2
Expected value	434	95	77	164	771
Speed	329	46	60	60	495
percent of row total	66.5	9.29	12.1	12.1	100
percent of column total	13	8.33	13.4	6.28	11.1
percent of table total	7.35	1.03	1.34	1.34	11.1
Expected value	279	61	50	106	495
Total	2523	552	448	955	4478
percent of row total	56.3	12.3	10	21.3	100
percent of column total	100	100	100	100	100
percent of table total	56.3	12.3	10	21.3	100
Expected value	2523	552	448	955	4478

Table 5. Boat Access Levels for North Manatee County by Boating Region.

Restriction Level	Anna Maria Sound			Terra Ceia Bay			Manatee River above US 41			Manatee River below US 41			All Boating Regions		
	Boats	Row Percent	Column Percent	Boats	Row Percent	Column Percent	Boats	Row Percent	Column Percent	Boats	Row Percent	Column Percent	Boats	Row Percent	Column Percent
All Boats	2923	66.3	100.0	552	12.3	100.0	449	10.0	100.0	954	21.3	100.0	4478	100.0	100.0
Unrestricted Boats	2004	58.4	79.4	396	11.5	71.7	288	8.4	64.1	743	21.7	77.9	3431	100.0	76.6
Restricted Boats	519	49.8	20.8	156	14.9	28.3	161	15.4	35.9	211	20.2	22.1	1047	100.0	23.4
Somewhat Restricted	400	50.8	77.1	133	16.8	85.3	113	14.3	70.2	145	15.3	68.7	791	100.0	17.7
Severely Restricted	14	47.7	20.2	19	6.2	11.5	40	18.2	24.8	57	25.9	27.0	220	100.0	4.9
Blocked		38.9	2.7	5	13.9	3.2	8	22.2	5.0	9	25.0	4.3	36	100.0	0.8

Boat access levels refer to the difference between a boat's draft and the depth (MLLW) of the shallowest, downstream channel segment.

Somewhat Restricted: 0.0 feet or 0.5 feet deeper.

Restricted: 1.0 feet or 1.5 feet deeper.

Severely Restricted: 2.0 feet or 2.5 feet deeper.

Blocked: 3.0 feet or more deeper.

Table 6. Number of Restricted Boats and Levels of Access by Boat Draft Category.

Draft Category	Anna Maria Sound			Terra Ceia Bay			Manatee River above US 41			Manatee River below US 41			All Boating Regions		
	Boats	Row Percent	Column Percent	Boats	Row Percent	Column Percent	Boats	Row Percent	Column Percent	Boats	Row Percent	Column Percent	Boats	Row Percent	Column Percent
Shallow	129	50.1%	24.9%	23	10.4%	14.7%	58	25.2%	34.8%	14	6.3%	6.9%	222	100.0%	21.2%
Medium	297	51.7%	57.2%	92	16.0%	59.0%	105	18.3%	65.2%	81	14.1%	38.4%	575	100.0%	54.9%
Deeper	93	37.2%	17.9%	41	16.4%	26.3%	0	0.0%	0.0%	118	46.4%	55.0%	250	100.0%	23.9%
Total	519	49.6%	100.0%	156	14.9%	100.0%	161	15.4%	100.0%	211	20.2%	100.0%	1047	100.0%	100.0%

Shallow: 0.5 to 1.5 feet

Medium: 2.0 to 3.5 feet

Deeper: 4.0 feet and greater

Table 7. Variable Draft Capability of Restricted Boats in North Manatee County.

Restriction Level	Anna Maria Sound				Terra Ceia Bay				Manatee River above US 41				Manatee River below US 41				All Boating Regions				
	Boats		Variable Draft		Boats		Variable Draft		Boats		Variable Draft		Boats		Variable Draft		Boats		Variable Draft		
	No	Yes	No	Yes	No	Yes	No	Yes	No	Yes	No	Yes	No	Yes	No	Yes	No	Yes	No	Yes	
Somewhat Restricted	400	122	278	70	133	62	71	53	113	21	92	81	145	88	57	39	791	293	498	63	
Restricted	105	50	55	52	18	12	6	33	40	6	34	85	57	48	9	16	220	116	104	47	
Severely Restricted	14	12	2	14	5	5	0	0	8	2	6	75	9	8	11	11	36	27	9	25	
Blocked																					
Total Restricted Boats	519	184	335	65	156	79	77	49	161	29	132	82	211	144	67	32	1047	436	611	58	
Percent of Column Total	100	35	65		100	51	49		100	18	82		100	68	32		100	42	58		

Table 8. Variable Draft Capability by Boat Draft for Restricted Boats in North Manatee County.

Draft (feet)	Anna Maria Sound				Terra Ceia Bay				Manatee River above US 41				Manatee River below US 41				All Boating Regions			
	Variable Draft		Boats	Row Percent	Column Percent	Variable Draft		Boats	Row Percent	Column Percent	Variable Draft		Boats	Row Percent	Column Percent	Variable Draft		Boats	Row Percent	Column Percent
	No	Yes				No	Yes				No	Yes				No	Yes			
0.5	0	0	0	0.0	0	0	0	0.0	0	0	0	0	0.0	0	0	0	0	0.0	0	
1.0	6	4	10	16.7	1	1	2	7.9	20	1	19	14.4	2	2	2	14	4	24	100.0	
1.5	123	7	130	67.6	17	27	44	22.1	28	1	29	15.8	58	11	69	190	23	171	100.0	
2.0	127	12	139	47.3	43	56	99	55.8	62	6	68	42.4	30	1	31	266	23	243	100.0	
2.5	58	5	63	51.5	13	19	32	18.8	28	7	35	14.4	20	2	22	120	17	103	100.0	
3.0	81	36	117	68.2	4	11	15	8.3	14	3	17	16.7	11	5	16	122	56	86	100.0	
3.5	31	29	60	50.0	13	13	26	20.8	3	3	6	8.3	20	18	38	87	63	100.0		
4.0	48	46	94	50.0	28	28	56	20.8	0	0	0	0.0	35	35	70	111	111	0		
4.5	10	10	20	5.0	3	3	6	2.1	0	0	0	0.0	15	15	30	28	28	0		
5.0	22	22	44	5.0	8	8	16	6.1	0	0	0	0.0	33	33	66	63	63	0		
5.5	11	11	22	2.5	1	1	2	0.9	0	0	0	0.0	12	12	24	24	24	0		
6.0	2	2	4	0.5	0	0	0	0.0	0	0	0	0.0	16	16	32	19	19	0		
6.5	0	0	0	0.0	0	0	0	0.0	0	0	0	0.0	5	5	10	5	5	0		
Total	519	184	703	54.8	156	79	235	12.8	161	28	132	21.8	211	144	67	1047	438	611	100.0	

Note: Row and column percentages are based on the number of restricted boats with variable draft capabilities.

Table 9. Channel Restrictions within North Manatee County.

a. Trafficheds and Access Channels Combined.

Restriction Level	Anna Maria Sound			Terra Ceia Bay			Manatee River above US 41			Manatee River below US 41			All Boating Regions		
	Length (feet)	Row Percent	Column Percent	Length (feet)	Row Percent	Column Percent	Length (feet)	Row Percent	Column Percent	Length (feet)	Row Percent	Column Percent	Length (feet)	Row Percent	Column Percent
All Channels	283286	35.0	100.0	86384	8.2	100.0	156167	19.3	100.0	19.3	304182	37.6	810001	100.0	100.0
Unrestricted Channels	239440	34.6	84.5	49816	7.2	75.0	126382	18.3	80.9	15.6	276657	40.0	692297	100.0	85.5
Restricted Channels	43828	37.2	15.5	6566	4.1	25.0	29785	25.3	18.1	3.7	27825	23.4	117704	100.0	14.5
Somewhat Restricted	31106	38.1	71.0	10973	13.5	66.2	19650	24.1	66.0	2.4	19652	24.3	81581	100.0	69.3
Severely Restricted	1733	38.4	26.8	4826	15.0	29.1	8682	27.6	29.8	1.1	6781	21.1	32232	100.0	27.4
Blocked	989	25.4	2.3	767	19.7	4.6	1254	32.2	4.2	0.2	881	22.8	3691	100.0	3.3

b. Access Channels Serving Two or More Trafficheds.

Restriction Level	Cutoff - Manatee River Entrance			Cutoff - Terra Ceia Bay Entrance			Palma Soles Bay Entrance			Total		
	Length (feet)	Row Percent	Column Percent	Length (feet)	Row Percent	Column Percent	Length (feet)	Row Percent	Column Percent	Length (feet)	Row Percent	Column Percent
All Channels	1409	61.0	0.5	607	28.3	0.9	282	12.7	0.2	0.0	2308	100.0
Unrestricted Channels	34	100.0	0.0	0	0.0	0.0	0	0.0	0.0	0.0	34	100.0
Restricted Channels	1376	60.6	0.5	607	28.7	0.9	282	12.8	0.2	0.0	2276	100.0
Somewhat Restricted	717	44.4	1.6	607	37.6	3.7	292	16.1	1.0	0.0	1616	100.0
Severely Restricted	659	100.0	1.5	0	0.0	0.0	0	0.0	0.0	0.0	659	100.0
Blocked												

Restriction level refers to the difference between a channel segment depth (MLLW) and the deepest draft boat located upstream from the segment.

- Somewhat Restricted: 0.0 feet or 0.5 feet shallower.
- Restricted: 1.0 feet or 1.5 feet shallower.
- Severely Restricted: 2.0 feet or 2.5 feet shallower.
- Blocked: 3.0 feet or more shallower.

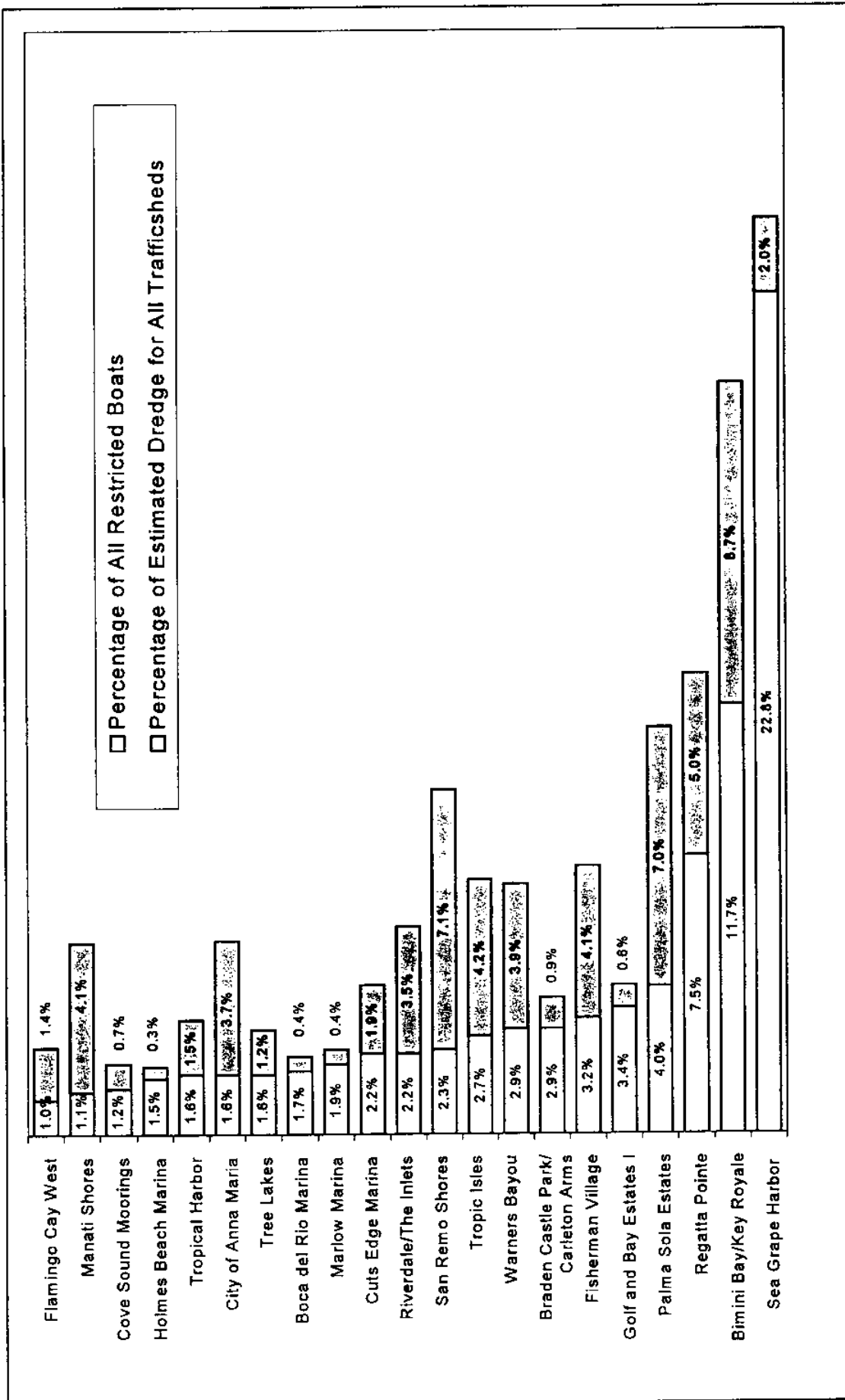

Table 10. Distribution of Restricted Boats and the Estimated Dredge for Normal Clearance in Trafficsheds with Ten or More Restricted Boats.

Table 11. Projected Dredge Requirements for Restricted Channels
Normal Clearance - (Cubic Yards)

Trafficshed	Restricted Boats	Somewhat Restricted	Restricted	Severely Restricted	Total
ALL Trafficsheds	1047	12,338	27,292	5,961	45,591
Bimini Bay/Key Royale	122	1,333	2,417	235	3,986
San Remo Shores	24	697	2,053	475	3,225
Palma Sola Estates	42	869	2,334	0	3,203
Regatta Pointe	79	266	1,893	99	2,258
Tropic Isles	28	137	1,299	501	1,937
Fisherman Village	33	752	779	354	1,885
Manati Shores	12	552	1,310	0	1,862
Warners Bayou	30	484	816	493	1,793
Tropical Harbor	17	370	1,299	0	1,668
Cuts Edge Marina	23	243	1,335	0	1,577
Sea Grape Harbor	239	237	447	243	927
Riverdale/The Inlets	23	261	592	0	853
City of Anna Maria	17	269	414	0	682
Flamingo Cay West	10	477	173	0	650
Tree Lakes	17	562	0	0	562
Braden Castle Park/Carleton Arms	30	389	0	0	389
Cove Sound Moorings	13	161	155	0	316
Golf & Bay Estates I	36	144	134	0	278
Boca Del Rio Marina	18	61	0	125	187
Marlow Marina	20	25	84	74	182
Holmes Beach Marina	16	153	0	0	153
Top Restricted	849	8,442	17,533	2,600	28,575

Table 12. Projected Dredge Requirements for Restricted Channels
 Additional Depth (1 ft.) Clearance - (Cubic Yards)

Trafficshed	Restricted Boats	Somewhat Restricted	Restricted	Severely Restricted	Total
ALL Trafficsheds	1047	72,769	51,167	8,843	132,779
Bimini Bay/Key Royale	122	8,131	4,751	341	13,223
San Remo Shores	24	3,054	3,865	712	7,632
Palma Sola Estates	42	4,634	4,609	0	9,242
Regatta Pointe	79	1,114	3,362	148	4,624
Tropic Isles	28	1,321	2,299	752	4,372
Fisherman Village	33	2,472	1,400	532	4,404
Manati Shores	12	2,552	2,620	0	5,172
Warners Bayou	30	4,727	1,424	731	6,882
Tropical Harbor	17	1,591	2,423	0	4,014
Cuts Edge Marina	23	859	2,492	0	3,351
Sea Grape Harbor	239	1,461	814	365	2,639
Riverdale/The Inlets	23	3,564	1,183	0	4,747
City of Anna Maria	17	1,089	828	0	1,916
Flamingo Cay West	10	3,086	347	0	3,433
Tree Lakes	17	2,290	0	0	2,290
Braden Castle Park/Carleton Arms	30	1,730	0	0	1,730
Cove Sound Moorings	13	666	310	0	977
Golf & Bay Estates I	36	1,655	268	0	1,922
Boca Del Rio Marina	18	539	0	188	727
Marlow Marina	20	166	162	111	438
Holmes Beach Marina	16	1,577	0	0	1,577
Top Restricted	849	48,276	33,158	3,878	85,312

Table 13. Projected Dredge Requirements for Access Channels, The Cutoff and Palma Sola Bay Entrance

a. Normal Clearance - (Cubic Yards)

Location	Somewhat Restricted	Restricted	Severely Restricted	Blocked	Total
Palma Sola Bay Entrance					0
Cutoff - Terra Ceia Bay Entrance	151	488			639
Cutoff - Manatee River Entrance	182				182
Total	333	488	0	0	821

b. Additional Depth (1 ft.) Clearance - (Cubic Yards)

Location	Somewhat Restricted	Restricted	Severely Restricted	Blocked	Total
Palma Sola Bay Entrance	216				216
Cutoff - Terra Ceia Bay Entrance	682	976			1658
Cutoff - Manatee River Entrance	632				632
Total	1530	976	0	0	2506

Table 14. Distribution of Boating-Related Signs.

a. Categories of Signs by Boating Region.

Boating Region	Total	Hazard Warning	Municipal Mooring	Navigation Guide	Private Ownership	Resource Protection	Speed Regulation
Anna Maria Sound	650	36		385	70	41	118
Terra Ceia Bay	148	6		107	1	14	20
Manatee River above US 41	157	8		103	9	7	30
Manatee River below US 41	193	5		132	17	16	23
Totals	1148	55	0	727	97	78	191

b. Types of Signs by Boating Region.

Boating Region	Total	Buoy	Float	Other	Panel	PILINGS				Structure
						Concrete	Metal	PVC	Wood	
Anna Maria Sound	650	14		4		13	27	20	498	74
Terra Ceia Bay	148	1				3		12	130	2
Manatee River above US 41	157	1				5	1	73	73	4
Manatee River below US 41	193	1		1		18	10	34	119	10
Totals	1148	17	0	5	0	39	38	139	820	90



Figure 1. Distribution of North Manatee County Trafficsheds by Boating Region.

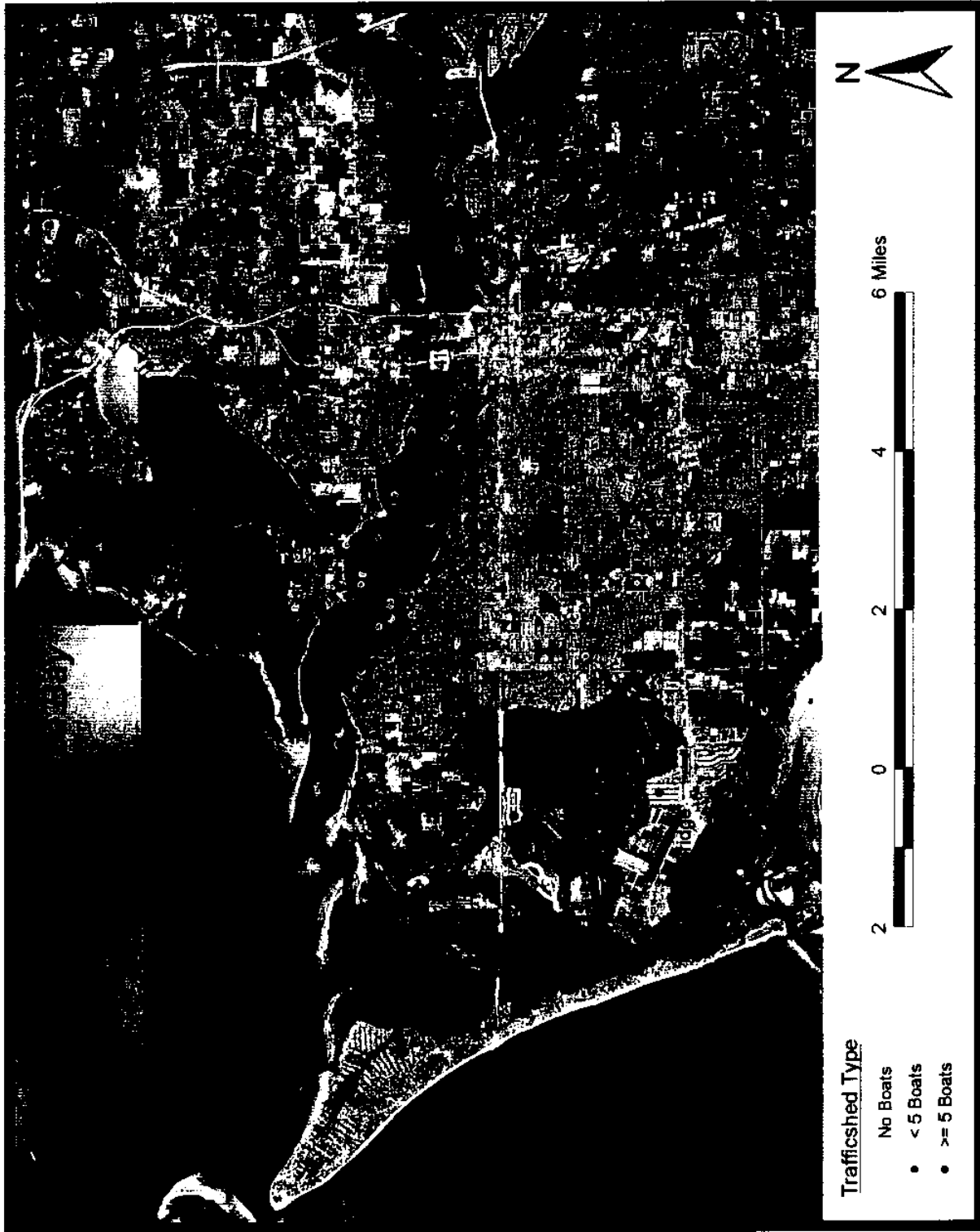

Figure 2. Distribution of North Manatee County Trafficsheds by Type.

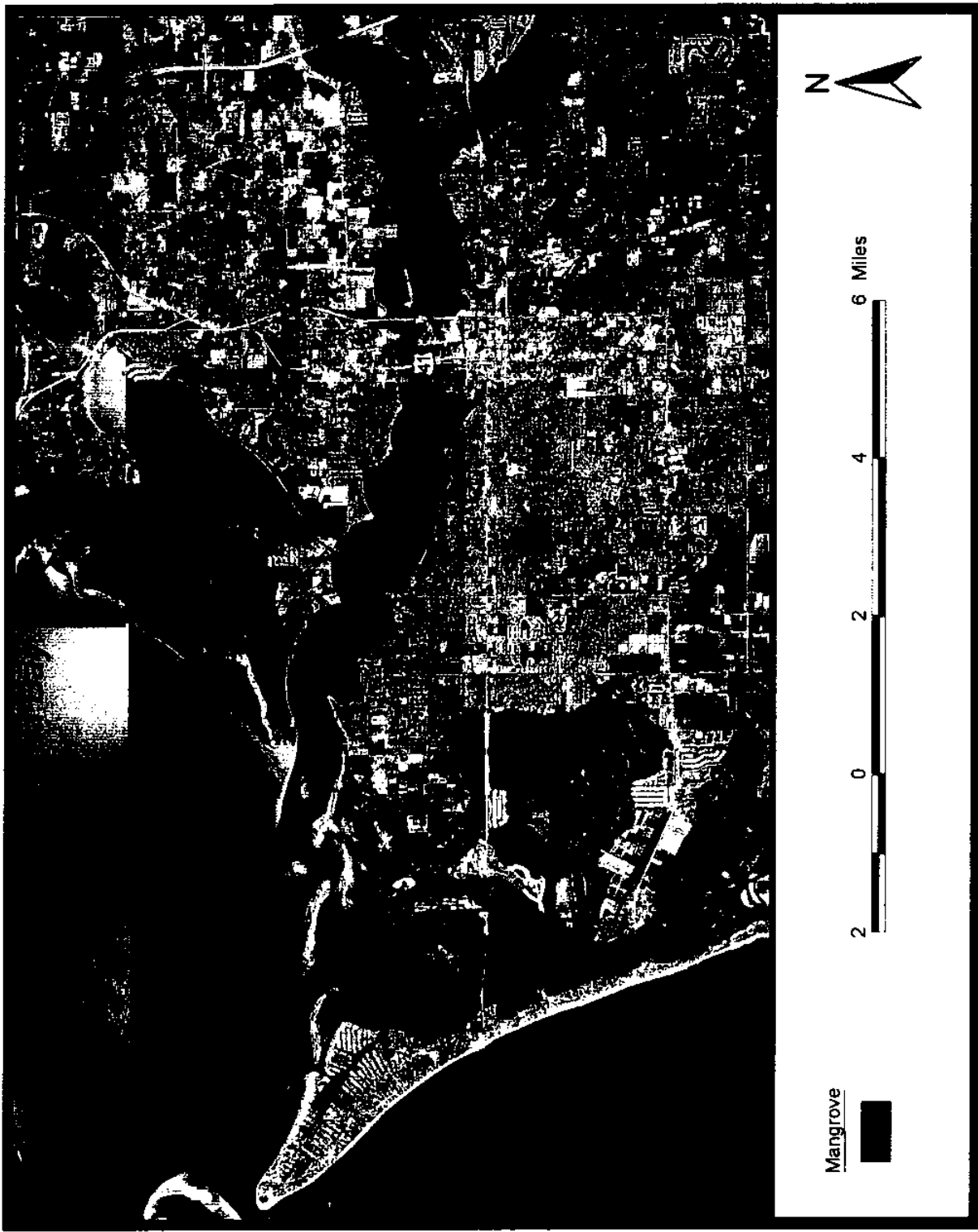

Figure 3. Distribution of Major Mangrove Communities in North Manatee County.

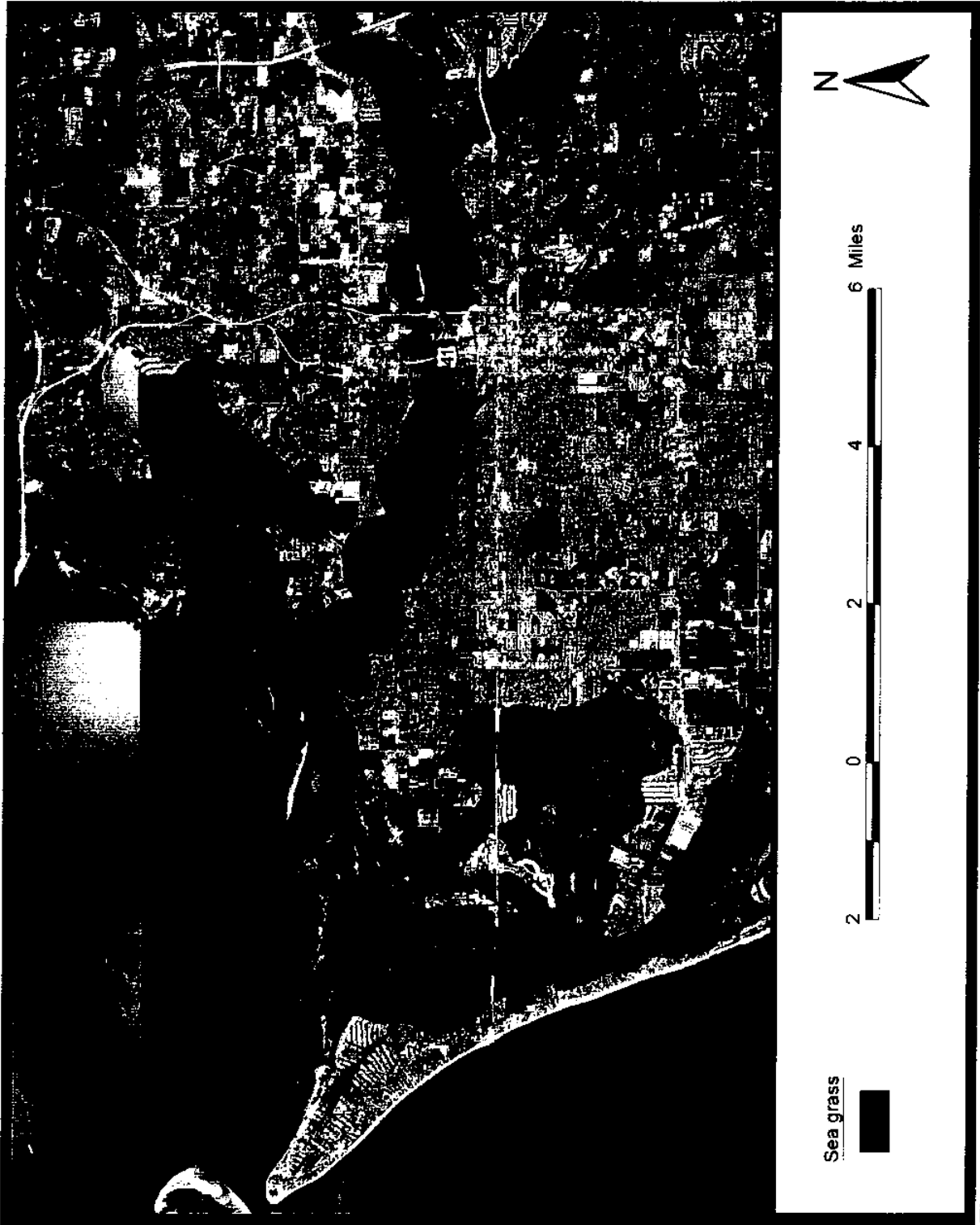

Figure 4. Approximate Distribution of Sea Grass Beds in North Manatee County.

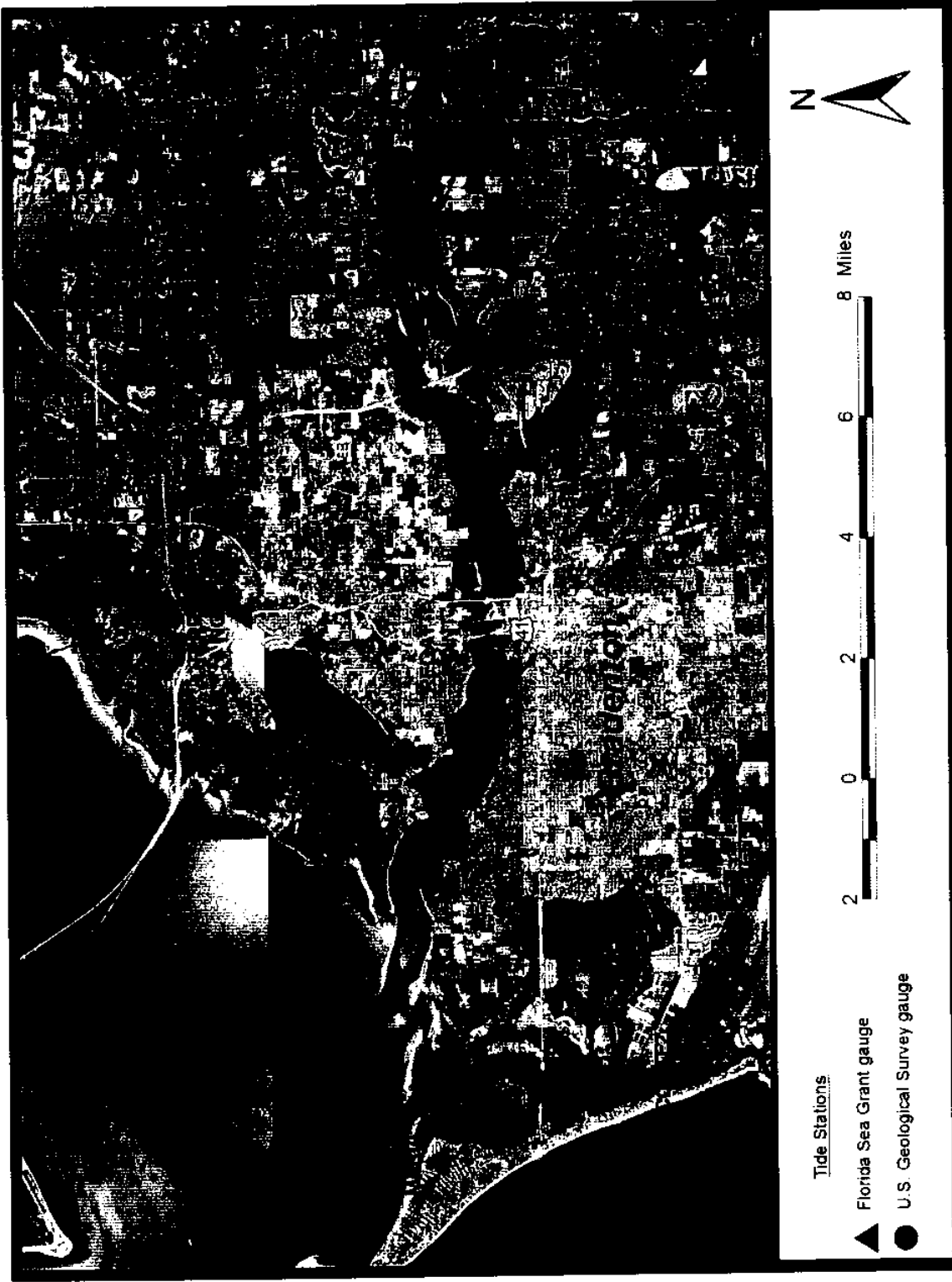

Figure 5. Locations of Tide Stations Used to Correct Depths to MLLW.



Figure 6. Example of Analysis Results Showing Restricted Boats and Channels.

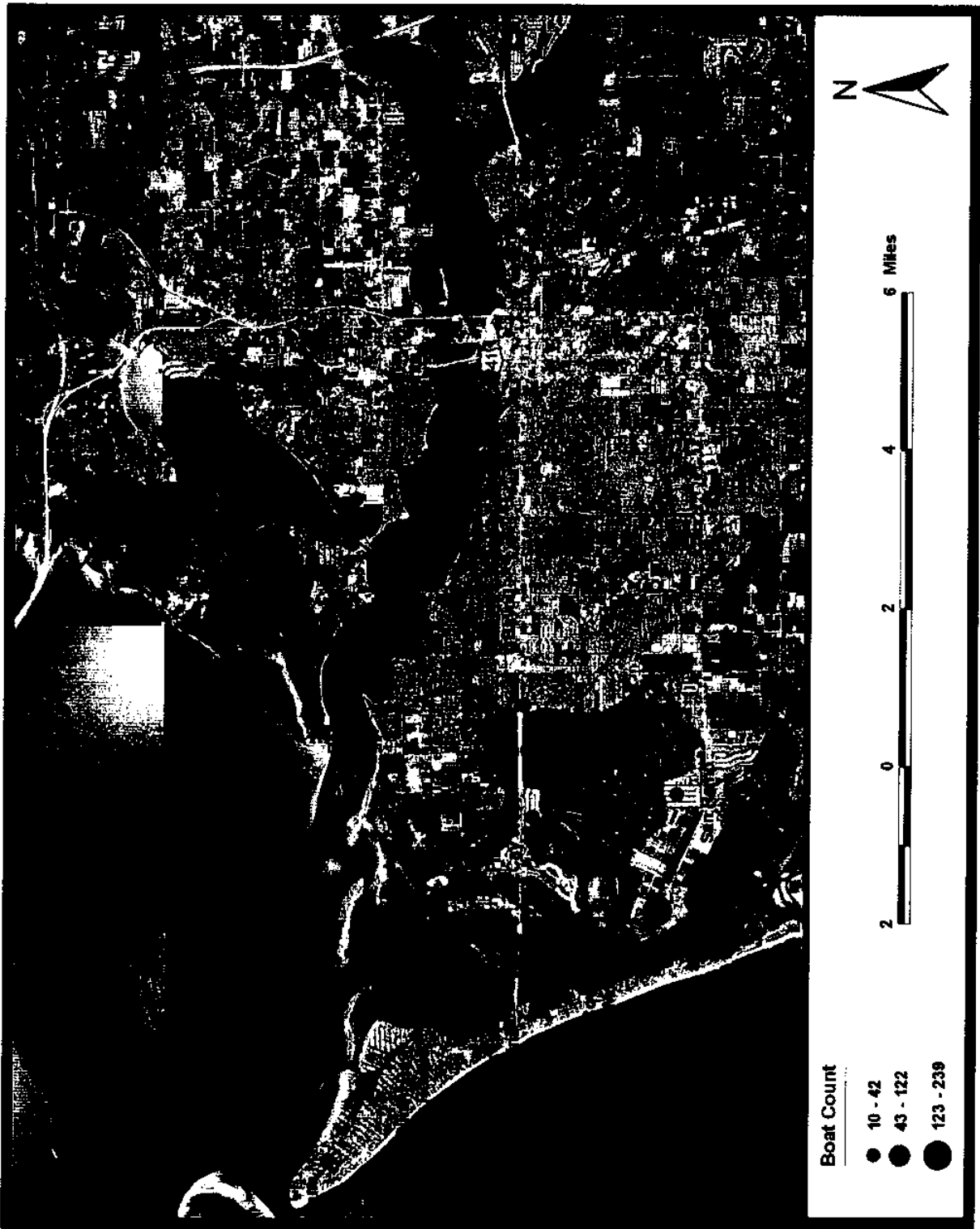

Figure 7. Top Restricted Trafficsheds in North Manatee County According to Number of Restricted Boats.

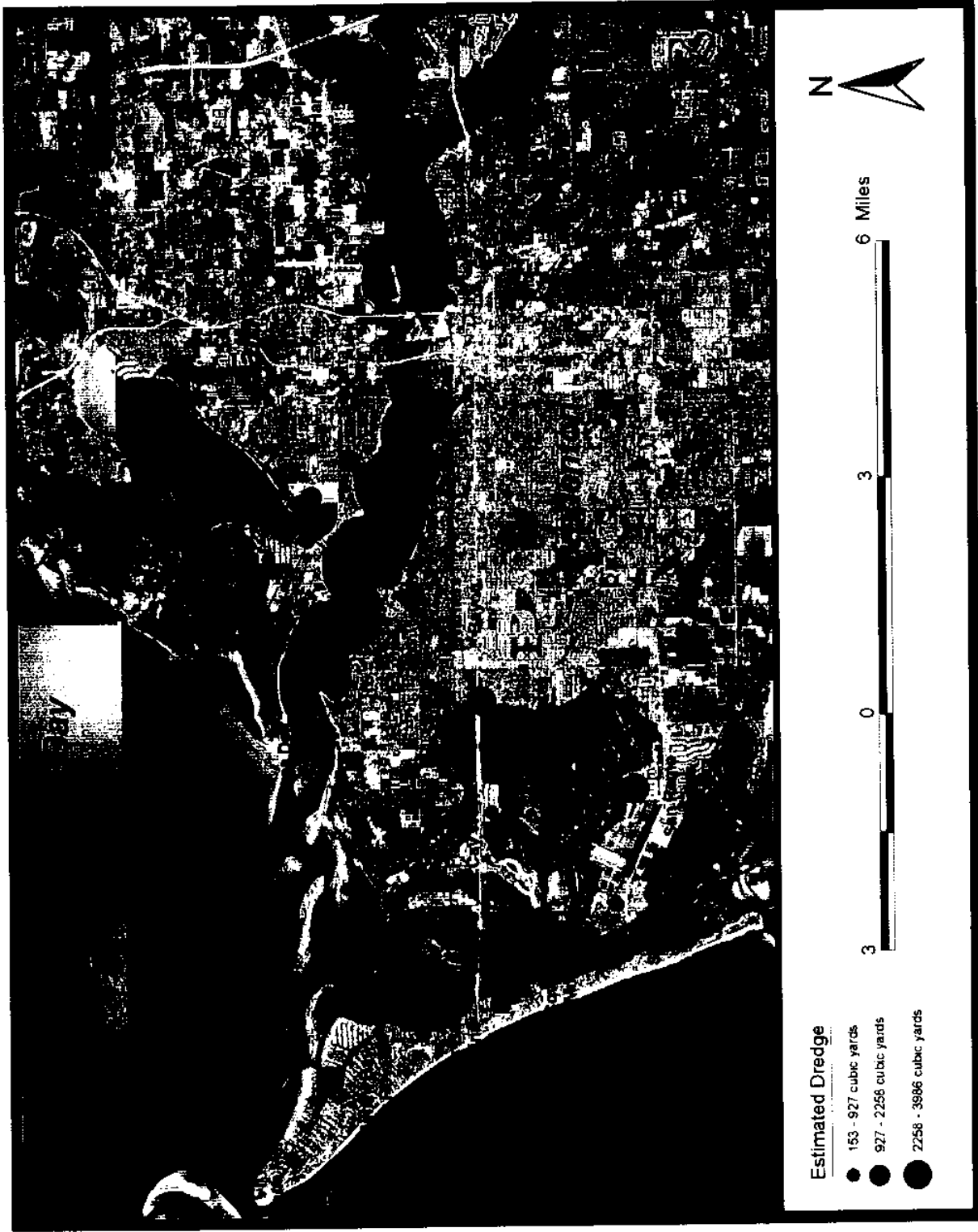

Figure 8. Top Restricted Trafficsheds in North Manatee County and Estimated Dredge for Normal Clearance.

Appendix A

Restricted Boats by Access Categories

Trafficked Number	Trafficked Name	Number of Boats				All Restricted
		Somewhat Restricted	Restricted	Severely Restricted	Blocked	
220	Sea Grape Harbor	192	45	2		239
2	Bimini Bay/Key Royale	85	33	4		122
128	Regatta Pointe	46	30	3		79
189	Palma Sola Estates	28	14			42
237	Golf & Bay Estates I	32	4			36
84	Fisherman Village	14	17	2		33
97	Warners Bayou	22	6	2		30
150	Braden Castle Park/Carleton Arms	30				30
240	Tropic Isles	25	2	1		28
215	San Remo Shores	20	2	2		24
243	Cuts Edge Marina	16	7			23
113	Riverdale/The Inlets	18	5			23
244	Marlow Marina	18	1	1		20
15	Boca Del Rio Marina	13	4	1		18
67	Tropical Harbor	13	4			17
228	Tree Lakes	17				17
1	City of Anna Maria	16	1			17
10	Holmes Beach Marina	16				16
216	Cove Sound Moorings	12	1			13
56	Manati Shores	9	3			12
190	Flamingo Cay West	9	1			10
100	Regal Point Estates V	8	1			9
214	Sunny Shores	4	3	2		9
225	Seafood Shack/Yacht Sales	3	2	3		8
241		6	1	1		8
242		5	2	1		8
248	Bradenton Yacht Club I	5	2			7
165	Riverside Drive East	6	1			7
239	Golf & Bay Estates III	5	1			6
133	McLewis Bayou	4	2			6
86			2	3		5
238	Golf & Bay Estates II	5				5
14		5				5
164	River Point	1	3	1		5
95		4				4
26	Snead Island Boat Works	4				4
48	Shaws Point	3	1			4
11		1	2	1		4
156	Wares Bayou	1	2	1		4
9		4				4

Number of Boats

Trafficshed Number	Trafficshed Name	Somewhat Restricted	Restricted	Severely Restricted	Blocked	All Restricted
212	Mariners Cove East	2	1			3
21		3				3
93		3				3
19		2	1			3
33		3				3
6		3				3
71	Tropical Harbor I	3				3
235	Bay Colony	3				3
7		2				2
77		1	1			2
89			1	1		2
58		1	1			2
180		2				2
39		2				2
167		1	1			2
35		1		1		2
126		2				2
60		2				2
46		1				1
25		1				1
5		1				1
55		1				1
30			1			1
31		1				1
8		1				1
109		1				1
22		1				1
32			1			1
43		1				1
52		1				1
138		1				1
246				1		1
236		1				1
213	Mariners Cove West	1				1
178		1				1
174		1				1
173		1				1
172				1		1
171		1				1
169		1				1
163			1			1
157			1			1
153			1			1
101			1			1
141		1				1
61		1				1

Number of Boats

Trafficshed Number	Trafficshed Name	Somewhat Restricted	Restricted	Severely Restricted	Blocked	All Restricted
135		1				1
134			1			1
123		1				1
118		1				1
110		1				1
106	Regal Point Estates II	1				1
88			1			1
80		1				1
79			1			1
78		1				1
69		1				1
65		1				1
62		1				1
149				1		1
Total		791	220	36		1,047

Appendix B

Restricted Channels by Access Categories

Trafficshed Number	Trafficshed Name	Channel Length (feet)				All Restricted
		Somewhat Restricted	Restricted	Severely Restricted	Blocked	
220	Sea Grape Harbor	1,652	495	164		2,311
2	Bimini Bay/Key Royale	9,177	3,151	142		12,470
128	Regatta Pointe	1,145	1,982	67		3,194
189	Palma Sola Estates	5,082	3,072			8,154
237	Golf & Bay Estates I	2,039	181			2,219
84	Fisherman Village	2,322	839	239		3,400
97	Warners Bayou	5,728	822	321		6,871
150	Braden Castle Park/Carleton Arms	1,810				1,810
240	Tropic Isles	1,598	1,350	339		3,286
215	San Remo Shores	3,183	2,446	320		5,949
243	Cuts Edge Marina	832	1,563			2,395
113	Riverdale/The Inlets	4,459	799			5,258
244	Marlow Marina	190	106	50		346
15	Boca Del Rio Marina	645		84		729
67	Tropical Harbor	1,648	1,518			3,166
228	Tree Lakes	2,333				2,333
1	City of Anna Maria	1,107	559			1,666
10	Holmes Beach Marina	1,923				1,923
216	Cove Sound Moorings	682	210			892
56	Manati Shores	2,700	1,769			4,469
190	Flamingo Cay West	3,522	234			3,756
100	Regal Point Estates V	632	91			723
214	Sunny Shores	257	841	147		1,245
225	Seafood Shack/Yacht Sales	34	149	145		329
241		435	569	247		1,252
242		114	285	131		530
248	Bradenton Yacht Club I	482	70			552
165	Riverside Drive East	1,705	477			2,182
239	Golf & Bay Estates III	1,324	114			1,438
133	McLewis Bayou	1,080	205			1,285
86		436	384	145		964
238	Golf & Bay Estates II	397				397
14		202				202
164	River Point	300	1,911	317		2,529
95		424				424
26	Snead Island Boat Works	300				300
48	Shaws Point		97			97
11		663	489	69		1,221
156	Ware Bayou	1,111	627	174		1,912
9		839				839
212	Mariners Cove East	1,169	89			1,258
21		240				240
93		346				346

Trafficshed Number	Trafficshed Name	Channel Length (feet)				All Restricted
		Somewhat Restricted	Restricted	Severely Restricted	Blocked	
19		956	214			1,170
33		519				519
6		556				556
71	Tropical Harbor I	260				260
235	Bay Colony	864				864
7		292				292
77		202	112			314
89		174	313	522		1,009
58		85	50			135
180		37				37
39		197				197
167		658	836			1,494
35		128	86	97		311
126		85				85
60		290				290
46		192				192
25		62				62
5		109				109
55		89				89
30		102	199			301
31		108				108
8		486				486
109		74				74
22		174				174
32		145	179			324
43		30				30
52		570				570
138		377				377
236		130				130
213	Mariners Cove West	81				81
178		24				24
174		629				629
173		668				668
172		231	654	30		914
171		402				402
169		159				159
163		212	639			851
157		436	63			499
153		93	101			193
101		76	119			195
141		249				249
61		210				210
135		89				89
134		95	222			317
123		83				83
118		105				105
110		37				37
106	Regal Point Estates II	916				916

Trafficshed Number	Trafficshed Name	Channel Length (feet)				All Restricted
		Somewhat Restricted	Restricted	Severely Restricted	Blocked	
88		49	50			99
80		66				66
79		90	146			236
78		78				78
69		53				53
65		160				160
62		42				42
149		415	101	139		654
-998	Cutoff Terra Ceia Bay Entrance (N	717	659			1,376
-997	Cutoff Manatee River Entrance (N	607				607
-996	Palma Sola Bay Entrance (Not in	292				292
Total		81,581	32,232	3,891		117,704

Appendix C:

Data Inventory on Access Channel and Trafficshed Waterways,

Boat and Facility Characteristics

This appendix presents information on boats, mooring, facilities, boat and channel restrictions, and required dredging to provide boat access from trafficshed to open bay under several options (*Normal Clearance and Additional Depth (1 ft) Clearance*).

The appendix tables are organized by *trafficshed* (navigable waterways that serve as boat source areas). There are 223 trafficsheds in north Manatee County; these are identified by a *positive number* in the Appendix C tables. The general locations of these trafficsheds are shown on the on the accompanying maps. To locate a particular trafficshed, refer to the table, *List of Trafficsheds and Corresponding Map Numbers*, which immediately precedes the maps.

There are four trafficsheds identified by a *negative number* which refer to: open water (-999); the Cutoff, Terra Ceia Bay entrance (-998); the Cutoff, Manatee River entrance (-997); and Palma Sola Bay entrance (-996). Open Water (-999) contains moorings and facilities, but no channels. The secondary access channels (-998, -997, -996) serve two or more trafficsheds that are heavily used by boaters to gain entry to: the Intracoastal Waterway (Palma Sola Bay entrance [-996] which controls access to trafficsheds 189, 190, 211, 212, 214, 215), the Cutoff to the Manatee River [-997] for trafficsheds 247, 248, 249, 250, 254, and the Cutoff to Terra Ceia Bay [-998] for trafficsheds 239, 240, 241, 242, 243, 244, 245, 246. Refer to the large-scale maps at the County Environmental Management Department for specific locations and extent.

Appendix C. List of Trafficsheds and Corresponding Map Numbers.

Trafficshed Number	Map Number	Trafficshed Number	Map Number	Trafficshed Number	Map Number	Trafficshed Number	Map Number	Trafficshed Number	Map Number
1	1	49	7	96	7	143	5	218	2
2	1	50	7	97	4	144	5	217	2
3	2	51	4	98	5	145	5	219	2
4	2	52	5	99	6	146	5	220	2
5	2	53	5	100	6	147	5	221	2
6	2	54	7	101	5	148	5	223	2
7	2	55	4	102	5	149	5	224	2
8	2	56	5	103	5	150	7	225	2
9	1	57	4	104	5	151	5	226	2
10	1	58	4	105	5	152	5	228	9
11	2	59	4	106	6	153	6	229	8
13	4	60	4	107	5	154	6	230	9
14	4	61	5	108	5	155	5	231	9
15	4	62	4	109	5	156	5	232	9
16	4	63	4	110	5	157	6	233	9
17	4	64	4	111	5	158	6	234	9
18	4	65	7	112	5	159	6	235	9
19	4	66	4	113	7	160	6	236	9
20	4	67	7	114	5	161	6	237	8
21	4	68	4	115	5	162	6	238	8
22	7	69	4	116	5	163	6	239	8
23	7	70	7	117	5	164	6	240	8
24	7	71	7	118	5	165	6	241	8
25	7	72	5	119	5	166	6	242	8
26	4	73	4	120	5	167	6	243	8
27	4	74	7	121	5	168	6	244	8
28	4	75	7	122	5	169	6	245	8
29	4	76	4	123	5	170	6	246	8
30	4	77	7	124	5	171	6	247	8
31	7	78	5	125	5	172	6	248	8
32	4	79	7	126	5	173	6	249	8
33	4	80	5	127	6	174	6	250	8
34	4	81	5	128	5	175	6	251	9
35	4	82	5	129	5	176	6	252	4
36	4	83	5	130	6	177	6	254	8
37	4	84	6	131	5	178	6		
38	4	85	5	132	5	179	6		
39	4	86	6	133	5	180	6		
40	4	87	5	134	5	181	5		
41	4	88	4	135	5	182	4		
42	4	89	6	136	5	189	3		
43	7	90	7	137	5	190	3		
44	4	91	5	138	5	211	2		
45	4	92	7	139	5	212	2		
46	7	93	4	140	5	213	2		
47	4	94	6	141	5	214	2		
48	4	95	6	142	5	215	3		

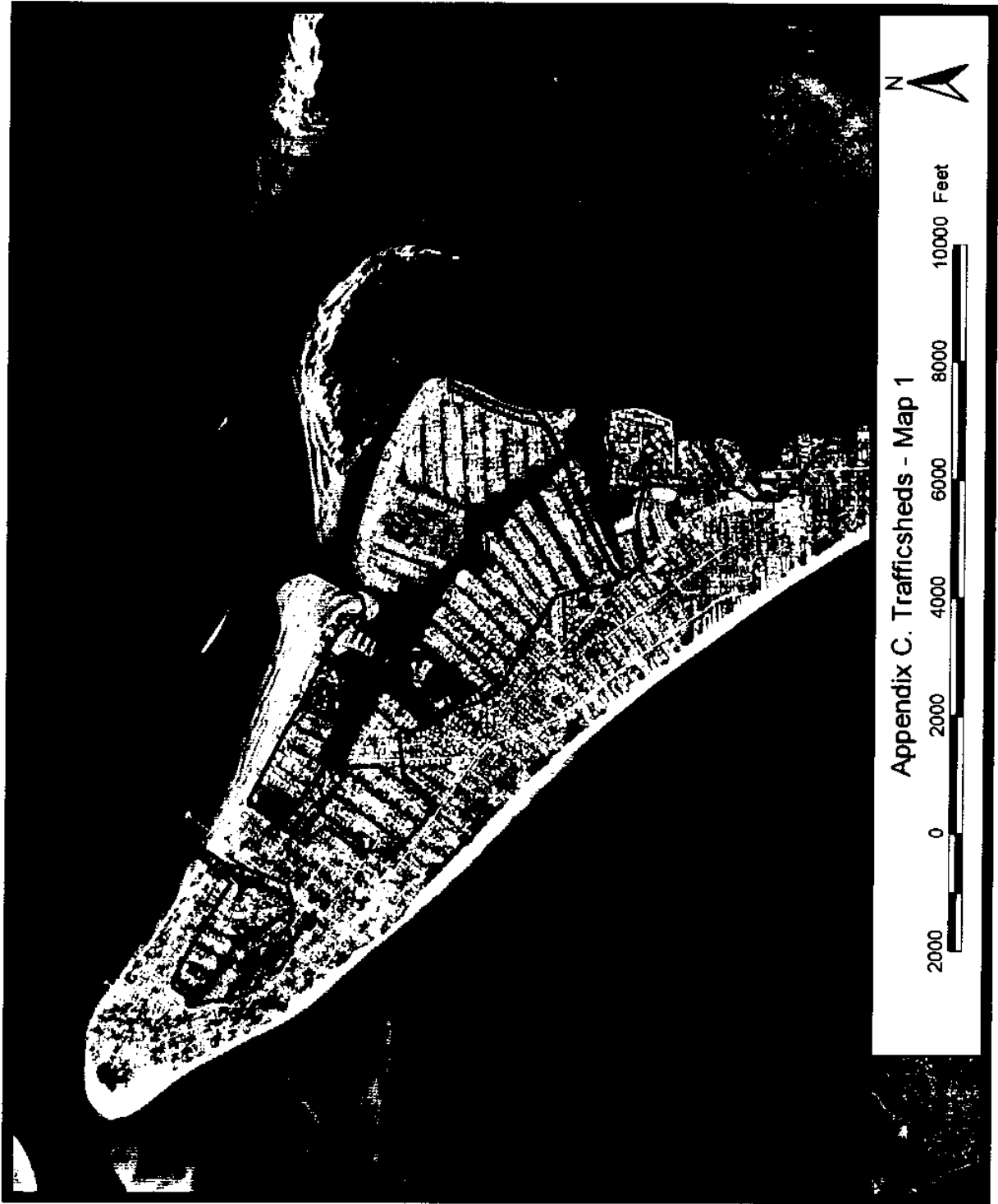

Appendix C. Trafficheds - Map 1



Appendix C. Trafficheds - Map 2

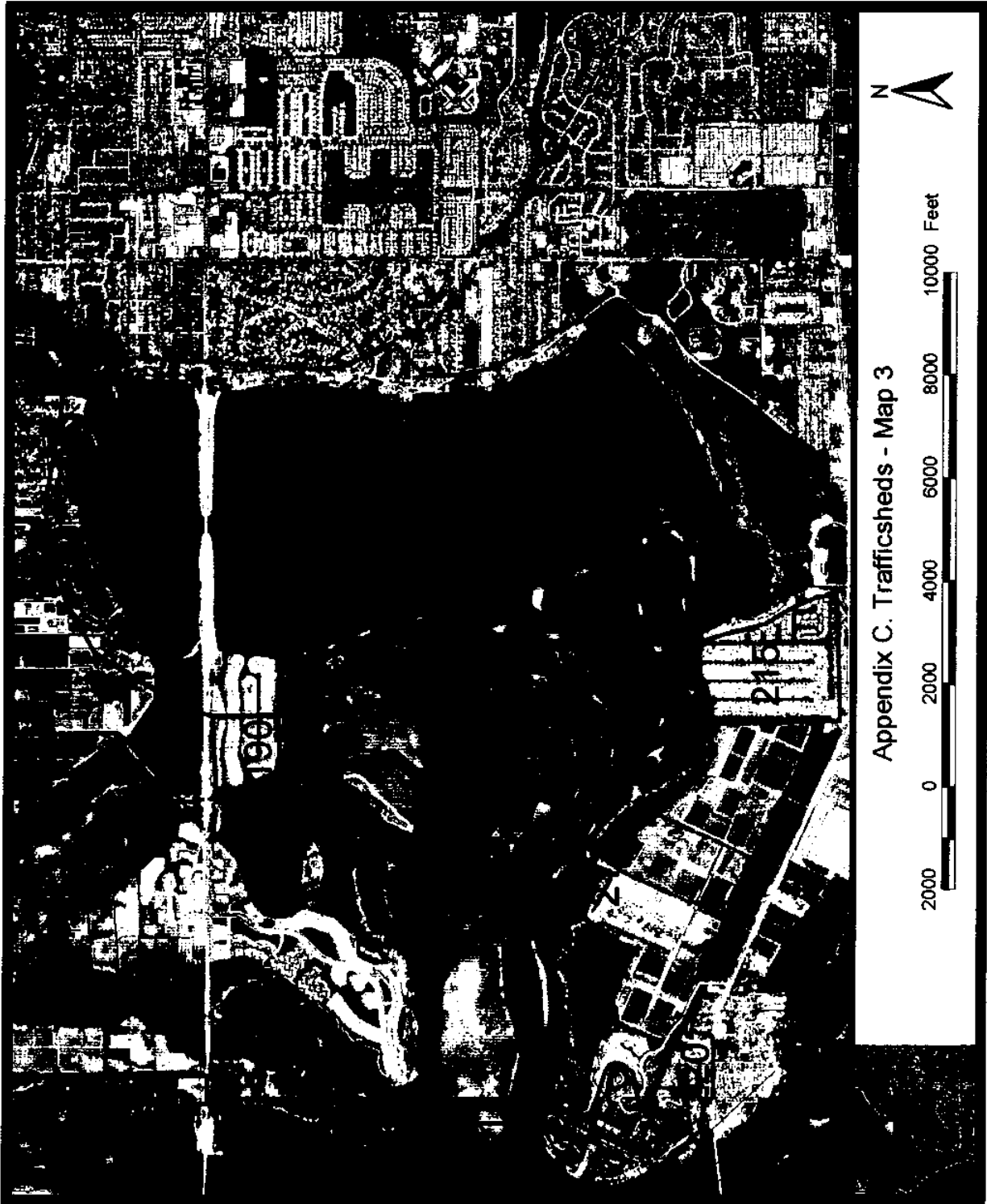

Appendix C. Trafficsheds - Map 3

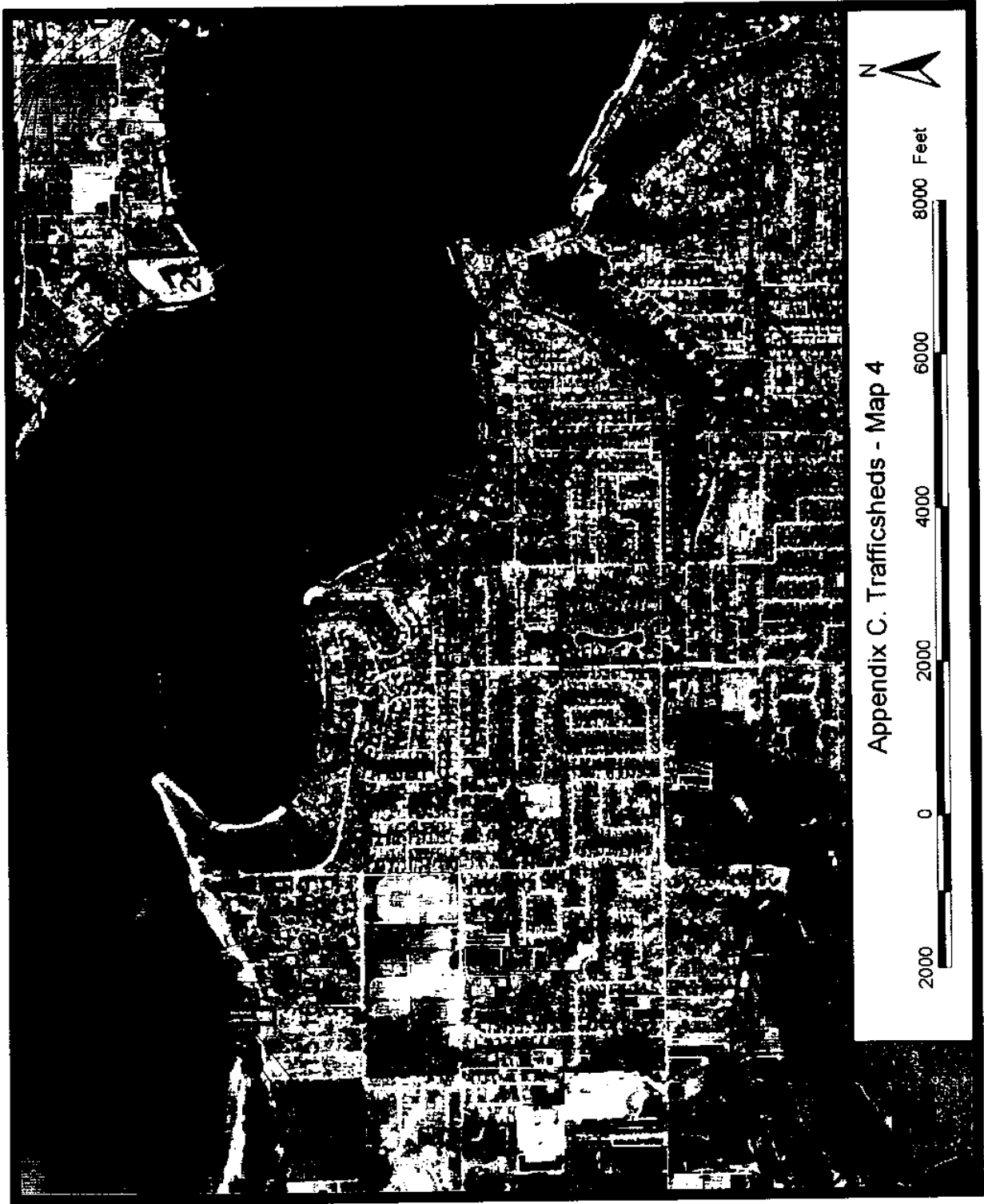

Appendix C. Trafficsheds - Map 4

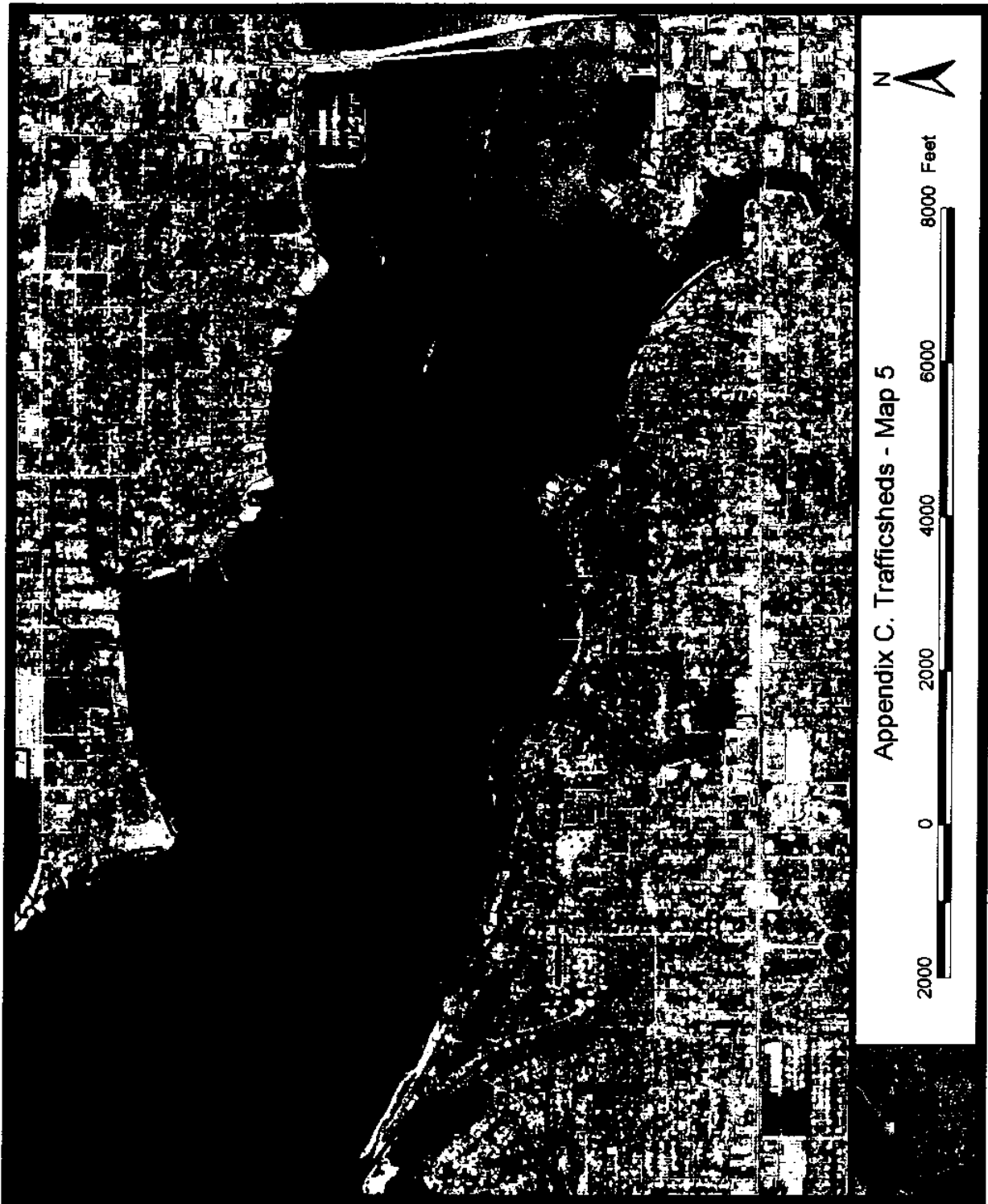

Appendix C. Trafficsheds - Map 5



Appendix C. Trafficsheds - Map 6

2000 0 2000 4000 6000 8000 Feet

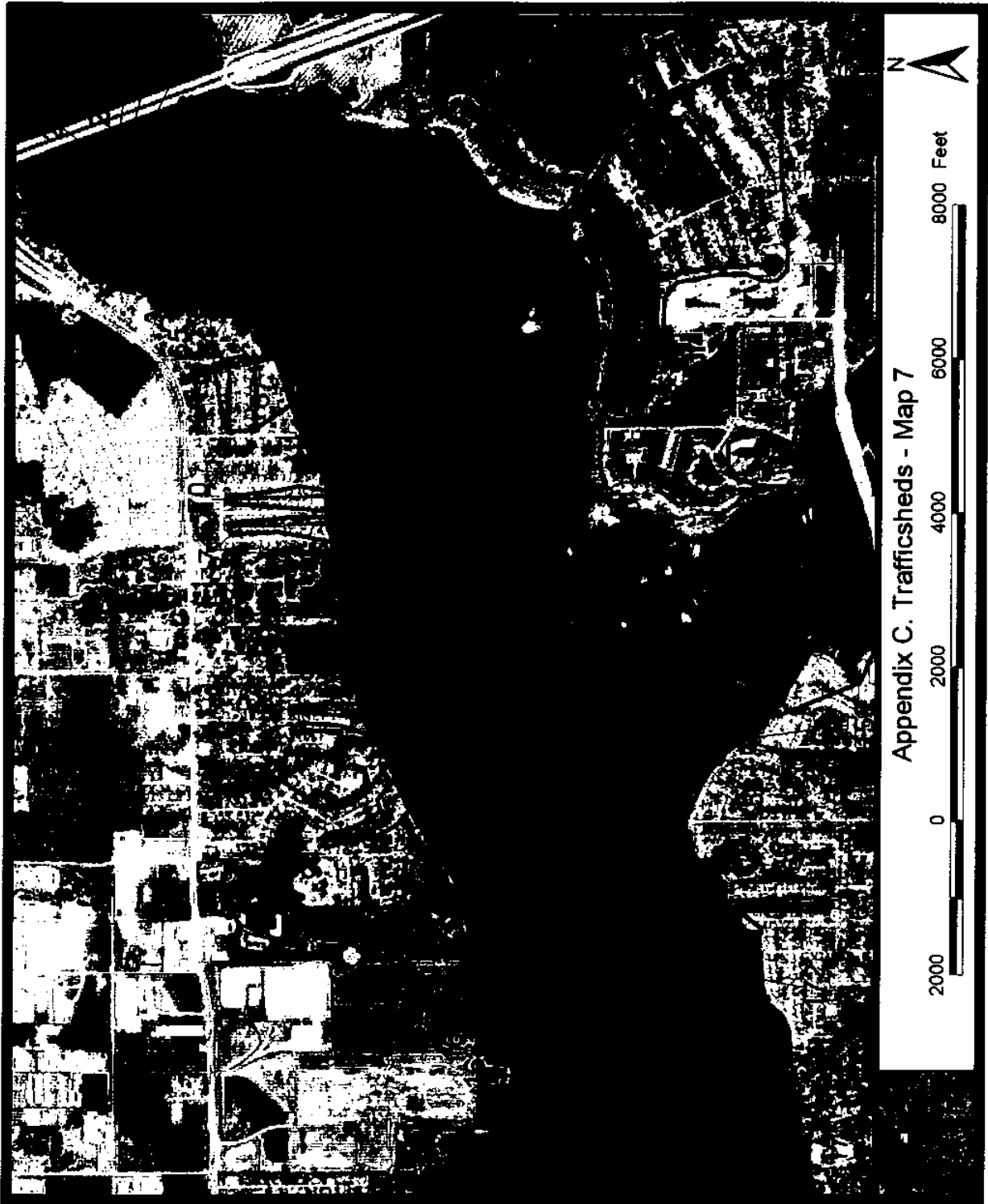

Appendix C. Trafficsheds - Map 7



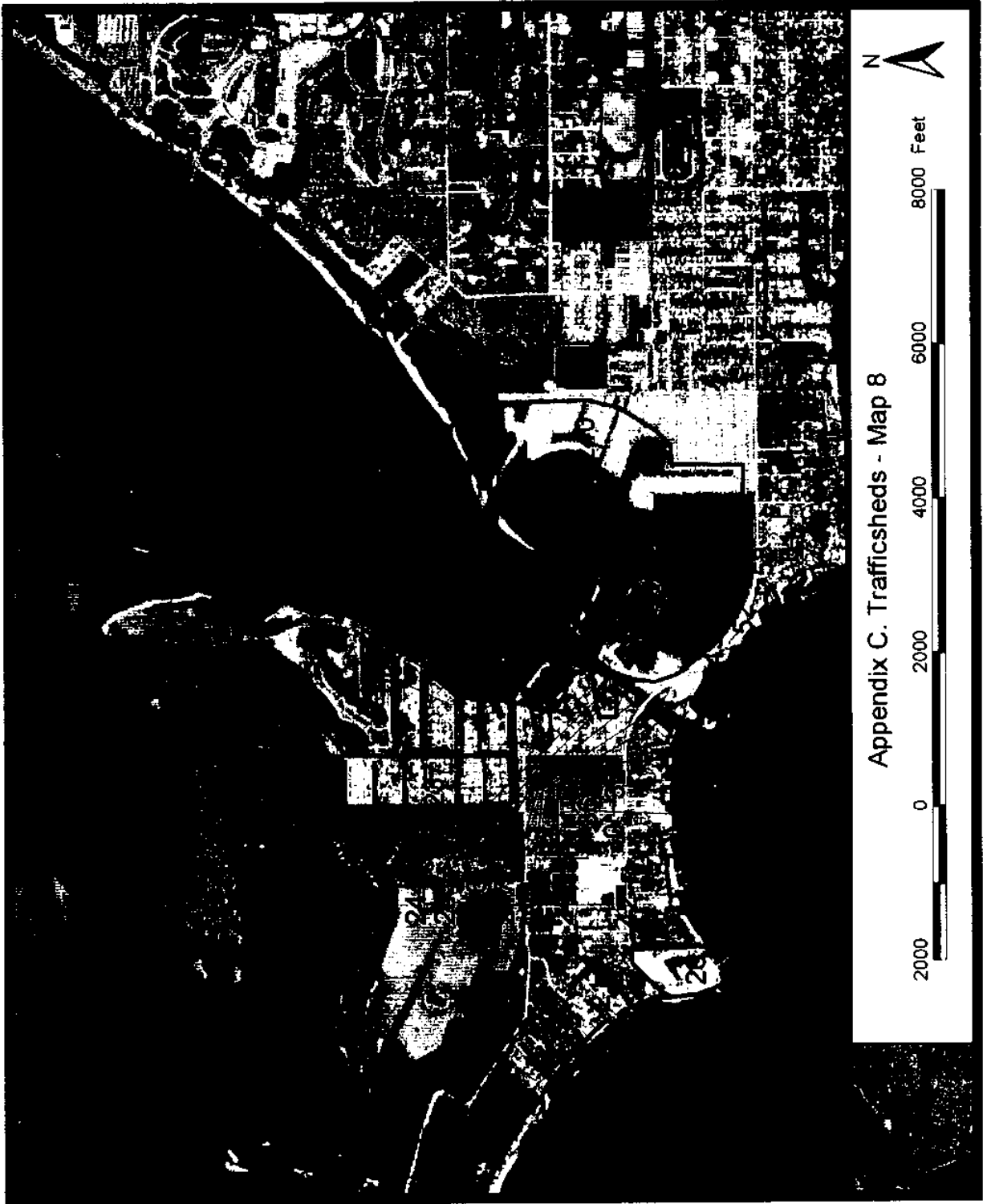

Appendix C. Trafficsheds - Map 8

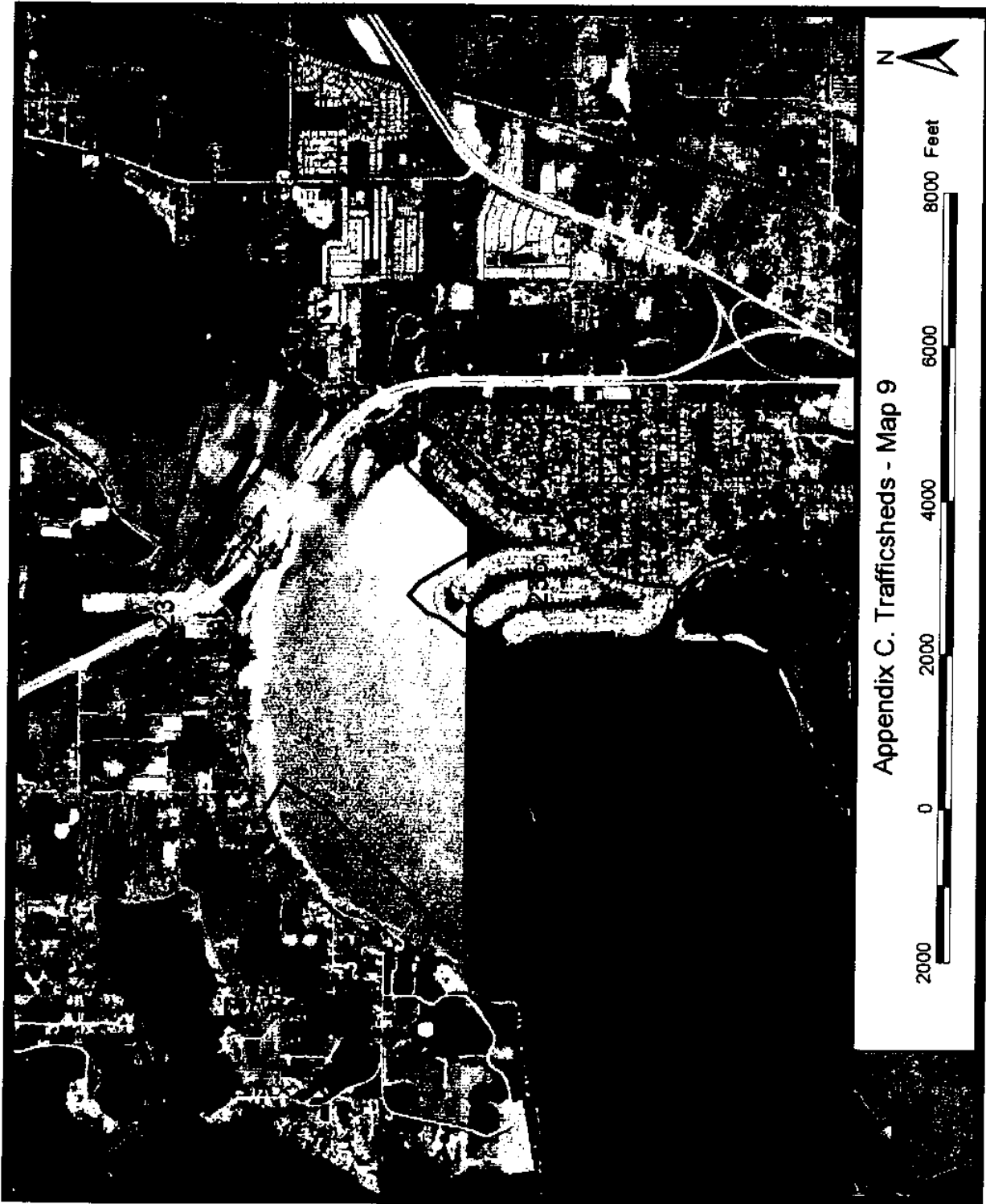

Appendix C. Trafficsheds - Map 9

TRAFFICSHED NUMBER: -999 TRAFFICSHED NAME: NOT in Trafficked

Boats	Number Percent	Draft (ft.)			Mooring	Facilities	Restricted Boats (Percent of Region):
		Avg.	Max	Min Std. Dev.			
Kayak/Row/Canoe:					Anchorage:	Restricted Boats with Variable	
Open Utility:					Beached/Blocked:	Draft Capability:	
Other:					Holst/Drystack:	Total Channel Length (ft.):	
Personal Water Craft:					Ramp:	Restricted Channel Length (ft.)	
Power Cabin/Trawler:					Seawall:	Restricted Channels (Percent of Region):	
Recreational Fishing:					Trailer:	Dredge (Cubic Feet)	
Sail:				2	Wet Slip:	Even Clearance:	
Speed:					Total:	Dredge (Cubic Feet)	
Total:				2	Total:	One Foot Clearance:	

TRAFFICSHED NUMBER: -998 TRAFFICSHED NAME: Access Channel - Cutoff, Terra Ceia Bay

Boats	Number Percent	Draft (ft.)			Mooring	Facilities	Restricted Boats (Percent of Region):
		Avg.	Max	Min Std. Dev.			
Kayak/Row/Canoe:					Anchorage:	Restricted Boats with Variable	
Open Utility:					Beached/Blocked:	Draft Capability:	
Other:					Holst/Drystack:	Total Channel Length (ft.):	
Personal Water Craft:					Ramp:	Restricted Channel Length (ft.)	
Power Cabin/Trawler:					Seawall:	Restricted Channels (Percent of Region):	
Recreational Fishing:					Trailer:	Dredge (Cubic Feet)	
Sail:					Wet Slip:	Even Clearance:	
Speed:					Total:	Dredge (Cubic Feet)	
Total:				0	Total:	One Foot Clearance:	

TRAFFICSHED NUMBER: -997 TRAFFICSHED NAME: Access Channel - Cutoff, Manatee River

Boats	Number Percent	Draft (ft.)			Mooring	Facilities	Restricted Boats (Percent of Region):
		Avg.	Max	Min Std. Dev.			
Kayak/Row/Canoe:					Anchorage:	Restricted Boats with Variable	
Open Utility:					Beached/Blocked:	Draft Capability:	
Other:					Holst/Drystack:	Total Channel Length (ft.):	
Personal Water Craft:					Ramp:	Restricted Channel Length (ft.)	
Power Cabin/Trawler:					Seawall:	Restricted Channels (Percent of Region):	
Recreational Fishing:					Trailer:	Dredge (Cubic Feet)	
Sail:					Wet Slip:	Even Clearance:	
Speed:					Total:	Dredge (Cubic Feet)	
Total:				0	Total:	One Foot Clearance:	

TRAFFICSHED NUMBER: -996 TRAFFICSHED NAME: Access Channel - Palma Sola Bay

<u>Boats</u>	Number	Percent	Draft (ft.)			<u>Moorings</u>	<u>Facilities</u>	Restricted Boats: Restricted Boats (Percent of Region):
			Avg.	Max	Min			
Kayak/Row/Canoe:						Anchorage:		Restricted Boats with Variable Draft Capability:
Open Utility:						Beached/Blocked:	Anchorage:	
Other:						Holst/Drystack:	Government:	
Personal Water Craft:						Ramp:	Marina/Yard/Club:	Total Channel Length (ft.):
Power Cabin/Trawler:						Seawall:	Motel/Hotel/Restaurant/Shop:	292
Recreational Fishing:						Trailer:	Multi-Family Residential	0.25%
Sail:						Wet Slip:	Other	
Speed:							Single Family Residential	
Total:						Total:	Total:	One Foot Clearance:

TRAFFICSHED NUMBER: 1 TRAFFICSHED NAME: City of Anna Maria

<u>Boats</u>	Number	Percent	Draft (ft.)			<u>Moorings</u>	<u>Facilities</u>	Restricted Boats: Restricted Boats (Percent of Region):
			Avg.	Max	Min			
Kayak/Row/Canoe:	14	17.7%	0.5	0.5	0.0	Anchorage:		1.62%
Open Utility:	23	29.1%	1.1	1.5	0.3	Beached/Blocked:	19	Restricted Boats with Variable Draft Capability:
Other:						Holst/Drystack:	57	
Personal Water Craft:	2	2.5%	0.5	0.5	0.0	Ramp:	3	Total Channel Length (ft.):
Power Cabin/Trawler:	1	1.3%	3.0	3.0	3.0	Seawall:	2	9,506
Recreational Fishing:	29	36.7%	1.8	3.0	1.0	Trailer:	3	Restricted Channel Length (ft.):
Sail:	4	5.1%	2.1	3.5	0.5	Wet Slip:	148	1,666
Speed:	6	7.6%	2.3	3.0	1.5		121	Restricted Channels (Percent of Region):
Total:	79	100.0%	1.4	3.5	0.5	Total:	232	1.42%

TRAFFICSHED NUMBER: 2 TRAFFICSHED NAME: Bimini Bay/Key Royale

<u>Boats</u>	Number	Percent	Draft (ft.)			<u>Moorings</u>	<u>Facilities</u>	Restricted Boats: Restricted Boats (Percent of Region):
			Avg.	Max	Min			
Kayak/Row/Canoe:	24	3.3%	0.5	0.5	0.0	Anchorage:		122
Open Utility:	115	15.7%	1.1	2.0	0.5	Beached/Blocked:	80	11.65%
Other:	8	1.1%	2.1	3.0	1.0	Holst/Drystack:	431	Restricted Boats with Variable Draft Capability:
Personal Water Craft:	9	1.2%	0.5	0.5	0.0	Ramp:	10	30
Power Cabin/Trawler:	119	16.2%	3.1	4.5	2.0	Seawall:	11	Total Channel Length (ft.):
Recreational Fishing:	265	36.2%	2.1	5.0	1.0	Trailer:	10	70,358
Sail:	135	18.4%	2.9	5.5	0.5	Wet Slip:	842	Restricted Channel Length (ft.):
Speed:	58	7.9%	2.1	3.0	1.0		722	12,470
Total:	733	100.0%	2.2	5.5	0.5	Total:	1384	10.59%

TRAFFICSHED NUMBER: 3 **TRAFFICSHED NAME:**

Boats		Draft (ft.)			Moorings		Facilities		Restricted Boats:	
	Number	Percent	Avg.	Max	Min	Std. Dev.			(Percent of Region):	
Kayak/Row/Canoe:										
Open Utility:	13	5.4%	1.6	2.0	1.0	0.3	Anchorage:		Restricted Boats with Variable Draft Capability:	
							Beached/Blocked: 40		3,709	
							Holst/Drystack: 213		Total Channel Length (ft.):	
Personal Water Craft:										
Power Cabin/Trawler:	58	24.1%	2.9	3.0	2.0	0.3	Ramp:		Restricted Channel Length (ft.)	
							Seawall:		Restricted Channels (Percent of Region):	
							Trailer: 24		Dredge (Cubic Feet)	
							Wet Slip: 2		Even Clearance:	
Speed:	75	31.1%	2.3	3.0	1.0	0.4	Government:		Dredge (Cubic Feet)	
							Total: 279		One Foot Clearance:	
							Total: 279		Total: 1	

TRAFFICSHED NUMBER: 4 **TRAFFICSHED NAME:**

Boats		Draft (ft.)			Moorings		Facilities		Restricted Boats:	
	Number	Percent	Avg.	Max	Min	Std. Dev.			(Percent of Region):	
Kayak/Row/Canoe:										
Open Utility:	11	40.7%	1.2	2.0	1.0	0.3	Anchorage:		Restricted Boats with Variable Draft Capability:	
							Beached/Blocked: 5		1,990	
							Holst/Drystack: 17		Total Channel Length (ft.):	
Personal Water Craft:										
Power Cabin/Trawler:	1	3.7%	2.0	2.0	2.0	2.0	Ramp:		Restricted Channel Length (ft.)	
							Seawall: 1		Restricted Channels (Percent of Region):	
							Trailer: 30		Dredge (Cubic Feet)	
							Wet Slip: 27		Even Clearance:	
Speed:	4	14.8%	2.1	2.5	2.0	0.3	Government:		Dredge (Cubic Feet)	
							Total: 53		One Foot Clearance:	
							Total: 53		Total: 28	

TRAFFICSHED NUMBER: 5 **TRAFFICSHED NAME:**

Boats		Draft (ft.)			Moorings		Facilities		Restricted Boats:	
	Number	Percent	Avg.	Max	Min	Std. Dev.			(Percent of Region):	
Kayak/Row/Canoe:										
Open Utility:	7	70.0%	1.6	2.0	1.0	0.3	Anchorage:		Restricted Boats with Variable Draft Capability:	
							Beached/Blocked: 1		1	
							Holst/Drystack: 1		Total Channel Length (ft.):	
Personal Water Craft:										
Power Cabin/Trawler:	2	20.0%	1.8	2.0	1.5	0.4	Ramp:		Restricted Channel Length (ft.)	
							Seawall:		Restricted Channels (Percent of Region):	
							Trailer: 19		0.09%	
							Wet Slip: 2		Dredge (Cubic Feet)	
Speed:	1	10.0%	2.0	2.0	2.0	2.0	Government:		Even Clearance:	
							Total: 20		Dredge (Cubic Feet)	
							Total: 20		One Foot Clearance:	
							Total: 20		Total: 3	

TRAFFICSHED NUMBER: 6 **TRAFFICSHED NAME:**

Boats		Draft (ft.)			Moorings		Facilities		Restricted Boats:	
	Number	Percent	Avg.	Max	Min	Std. Dev.			Restricted Boats	(Percent of Region):
Kayak/Row/Canoe:	1	4.2%	0.5	0.5	0.5		Anchorage:		Restricted Boats with Variable	0.29%
Open Utility:	9	37.5%	1.2	1.5	1.0	0.3	Beached/Blocked:	3	Draft Capability:	2
Other:							Holst/Drystack:	15	Total Channel Length (ft.):	3,725
Personal Water Craft:							Ramp:		Restricted Channel Length (ft.)	556
Power Cabin/Trawler:	1	4.2%	4.0	4.0	4.0		Seawall:		Restricted Channels	
Recreational Fishing:	9	37.5%	1.9	3.0	1.5	0.5	Trailer:		(Percent of Region):	0.47%
Sail:	4	16.7%	2.1	3.5	0.5	1.3	Wet Slip:	26	Dredge (Cubic Feet)	
Speed:									Even Clearance:	
Total:	24	100.0%	1.7	4.0	0.5	0.9	Total:	44	Dredge (Cubic Feet)	
									One Foot Clearance:	

TRAFFICSHED NUMBER: 7 **TRAFFICSHED NAME:**

Boats		Draft (ft.)			Moorings		Facilities		Restricted Boats:	
	Number	Percent	Avg.	Max	Min	Std. Dev.			Restricted Boats	(Percent of Region):
Kayak/Row/Canoe:							Anchorage:		Restricted Boats	0.19%
Open Utility:	1	50.0%	1.5	1.5	1.5		Beached/Blocked:		Restricted Boats with Variable	
Other:							Holst/Drystack:	1	Draft Capability:	2
Personal Water Craft:							Ramp:		Total Channel Length (ft.):	1,769
Power Cabin/Trawler:							Seawall:		Restricted Channel Length (ft.)	292
Recreational Fishing:	1	50.0%	1.5	1.5	1.5		Trailer:		Restricted Channels	
Sail:							Wet Slip:	22	(Percent of Region):	0.25%
Speed:									Dredge (Cubic Feet)	
Total:	2	100.0%	1.5	1.5	1.5	0.0	Total:	23	Even Clearance:	
									Dredge (Cubic Feet)	
									One Foot Clearance:	

TRAFFICSHED NUMBER: 8 **TRAFFICSHED NAME:**

Boats		Draft (ft.)			Moorings		Facilities		Restricted Boats:	
	Number	Percent	Avg.	Max	Min	Std. Dev.			Restricted Boats	(Percent of Region):
Kayak/Row/Canoe:							Anchorage:		Restricted Boats	0.10%
Open Utility:							Beached/Blocked:		Restricted Boats with Variable	
Other:							Holst/Drystack:	3	Draft Capability:	1
Personal Water Craft:	1	50.0%	0.5	0.5	0.5		Ramp:		Total Channel Length (ft.):	2,098
Power Cabin/Trawler:							Seawall:		Restricted Channel Length (ft.)	486
Recreational Fishing:	1	50.0%	2.0	2.0	2.0		Trailer:		Restricted Channels	
Sail:							Wet Slip:	7	(Percent of Region):	0.41%
Speed:									Dredge (Cubic Feet)	
Total:	2	100.0%	1.3	2.0	0.5	1.1	Total:	10	Dredge (Cubic Feet)	
									One Foot Clearance:	

TRAFFICSHED NUMBER: 9 **TRAFFICSHED NAME:**

<u>Boats</u>	Number	Percent	Draft (ft.)			Moorings	Facilities	Restricted Boats (Percent of Region):
			Avg.	Max	Min			
Kayak/Row/Canoe:	7	6.9%	0.5	0.5	0.0	Anchorage:		0.38%
Open Utility:	26	25.7%	1.2	2.0	0.5	Beached/Blocked:	15	2
Other:	1	1.0%	2.0	2.0	2.0	Holst/Drystack:	59	16,457
Personal Water Craft:	6	5.9%	0.5	0.5	0.0	Ramp:	1	839
Power Cabin/Trawler:	5	5.0%	3.2	3.5	3.0	Seawall:	3	0.71%
Recreational Fishing:	33	32.7%	1.8	3.0	1.0	Trailer:	3	
Sail:	12	11.9%	2.3	4.0	0.5	Wet Slip:	141	
Speed:	11	10.9%	2.1	2.5	1.0		67	
Total:	101	100.0%	1.7	4.0	0.5	Total:	222	111

TRAFFICSHED NUMBER: 10 **TRAFFICSHED NAME: Holmes Beach Marina**

<u>Boats</u>	Number	Percent	Draft (ft.)			Moorings	Facilities	Restricted Boats (Percent of Region):
			Avg.	Max	Min			
Kayak/Row/Canoe:	11	4.1%	0.5	0.5	0.0	Anchorage:		1.53%
Open Utility:	31	11.6%	1.4	2.0	0.5	Beached/Blocked:	31	6
Other:	4	1.5%	1.9	3.0	1.5	Holst/Drystack:	172	10,066
Personal Water Craft:	11	4.1%	0.5	0.5	0.0	Ramp:	9	1,923
Power Cabin/Trawler:	25	9.4%	2.7	3.5	2.0	Seawall:	1	1.63%
Recreational Fishing:	111	41.6%	2.0	4.0	1.0	Trailer:	20	153
Sail:	12	4.5%	2.6	4.0	0.5	Wet Slip:	115	
Speed:	62	23.2%	2.1	3.0	1.0		40	
Total:	267	100.0%	1.9	4.0	0.5	Total:	348	1,577

TRAFFICSHED NUMBER: 11 **TRAFFICSHED NAME:**

<u>Boats</u>	Number	Percent	Draft (ft.)			Moorings	Facilities	Restricted Boats (Percent of Region):
			Avg.	Max	Min			
Kayak/Row/Canoe:	10	45.5%	0.8	1.5	0.5	Anchorage:		0.38%
Open Utility:	2	9.1%	0.5	0.5	0.0	Beached/Blocked:	6	2
Other:	1	4.5%	3.0	3.0	3.0	Holst/Drystack:	7	7,563
Personal Water Craft:	4	18.2%	1.8	2.5	1.5	Ramp:	4	1,221
Power Cabin/Trawler:	4	18.2%	2.1	3.5	1.0	Seawall:		1.04%
Recreational Fishing:	4	18.2%	2.1	3.5	1.0	Trailer:	3	
Sail:	1	4.5%	0.5	0.5	0.5	Wet Slip:	28	
Speed:	22	100.0%	1.3	3.5	0.5		21	
Total:	22	100.0%	1.3	3.5	0.5	Total:	45	25

TRAFFICSHED NUMBER: 13 TRAFFICSHED NAME:

<u>Boats</u>	Number	Percent	Draft (ft.)			<u>Moorings</u>	<u>Facilities</u>	Restricted Boats (Percent of Region):
			Avg.	Max	Min			
Kayak/Row/Canoe:						Anchorage:		Restricted Boats with Variable Draft Capability:
Open Utility:						Beached/Blocked:		Total Channel Length (ft.):
Other:						Holst/Drystack:	2	2,797
Personal Water Craft:						Ramp:		Restricted Channel Length (ft.)
Power Cabin/Trailer:						Seawall:		Restricted Channels (Percent of Region):
Recreational Fishing:						Trailer:		Dredge (Cubic Feet)
Sail:						Wet Slip:		Even Clearance:
Speed:								Dredge (Cubic Feet)
Total:						Total:	2	One Foot Clearance:

TRAFFICSHED NUMBER: 14 TRAFFICSHED NAME:

<u>Boats</u>	Number	Percent	Draft (ft.)			<u>Moorings</u>	<u>Facilities</u>	Restricted Boats (Percent of Region):
			Avg.	Max	Min			
Kayak/Row/Canoe:						Anchorage:		Restricted Boats with Variable Draft Capability:
Open Utility:	1	20.0%	2.0	2.0	2.0	Beached/Blocked:		Total Channel Length (ft.):
Other:						Holst/Drystacks:	8	2,878
Personal Water Craft:						Ramp:		Restricted Channel Length (ft.)
Power Cabin/Trailer:	1	20.0%	2.5	2.5	2.5	Seawall:		Restricted Channels (Percent of Region):
Recreational Fishing:	1	20.0%	2.0	2.0	2.0	Trailer:		Dredge (Cubic Feet)
Sail:						Wet Slip:		Even Clearance:
Speed:	2	40.0%	2.3	2.5	2.0			Dredge (Cubic Feet)
Total:	5	100.0%	2.2	2.5	2.0	Total:	8	One Foot Clearance:

TRAFFICSHED NUMBER: 15 TRAFFICSHED NAME: Boca Del Rio Marina

<u>Boats</u>	Number	Percent	Draft (ft.)			<u>Moorings</u>	<u>Facilities</u>	Restricted Boats (Percent of Region):
			Avg.	Max	Min			
Kayak/Row/Canoe:						Anchorage:		Restricted Boats with Variable Draft Capability:
Open Utility:	2	4.8%	2.0	2.0	2.0	Beached/Blocked:	10	Total Channel Length (ft.):
Other:						Holst/Drystacks:	1	2,937
Personal Water Craft:	1	2.4%	0.5	0.5	0.5	Ramp:		Restricted Channel Length (ft.)
Power Cabin/Trailer:	6	14.3%	2.9	4.0	2.0	Seawall:		Restricted Channels (Percent of Region):
Recreational Fishing:	6	14.3%	2.5	3.5	2.0	Trailer:		Dredge (Cubic Feet)
Sail:	27	64.3%	3.5	5.5	1.5	Wet Slip:	41	Even Clearance:
Speed:								Dredge (Cubic Feet)
Total:	42	100.0%	3.1	5.5	0.5	Total:	52	One Foot Clearance:

TRAFFICSHED NUMBER: 16 TRAFFICSHED NAME:

<u>Boats</u>	Number Percent	Draft (ft.)			<u>Moorings</u>	<u>Facilities</u>	Restricted Boats Restricted Boats (Percent of Region):
		Avg.	Max	Min Std. Dev.			
Kayak/Row/Canoe:					Anchorage:		
Open Utility:	2 66.7%	1.3	1.5	1.0 0.4	Beached/Blocked: 1	Restricted Boats with Variable Draft Capability:	
Other:					Holst/Drystack: 2	Total Channel Length (ft.): 2,530	
Personal Water Craft:					Ramp:	Restricted Channel Length (ft.)	
Power Cabin/Trawler:					Seawall:	Restricted Channels (Percent of Region):	
Recreational Fishing:					Trailer:	Dredge (Cubic Feet)	
Sail:	1 33.3%	1.0	1.0	1.0	Wet Slip:	Even Clearance:	
Speed:						Dredge (Cubic Feet)	
Total:	3 100.0%	1.2	1.5	1.0 0.3	Total: 3	One Foot Clearance:	

TRAFFICSHED NUMBER: 17 TRAFFICSHED NAME:

<u>Boats</u>	Number Percent	Draft (ft.)			<u>Moorings</u>	<u>Facilities</u>	Restricted Boats Restricted Boats (Percent of Region):
		Avg.	Max	Min Std. Dev.			
Kayak/Row/Canoe:					Anchorage:		
Open Utility:					Beached/Blocked:	Restricted Boats with Variable Draft Capability:	
Other:					Holst/Drystack: 1	Total Channel Length (ft.): 2,294	
Personal Water Craft:					Ramp:	Restricted Channel Length (ft.)	
Power Cabin/Trawler:					Seawall:	Restricted Channels (Percent of Region):	
Recreational Fishing:					Trailer:	Dredge (Cubic Feet)	
Sail:					Wet Slip:	Even Clearance:	
Speed:						Dredge (Cubic Feet)	
Total:					Total: 1	One Foot Clearance:	

TRAFFICSHED NUMBER: 18 TRAFFICSHED NAME:

<u>Boats</u>	Number Percent	Draft (ft.)			<u>Moorings</u>	<u>Facilities</u>	Restricted Boats Restricted Boats (Percent of Region):
		Avg.	Max	Min Std. Dev.			
Kayak/Row/Canoe:					Anchorage:		
Open Utility:					Beached/Blocked:	Restricted Boats with Variable Draft Capability:	
Other:					Holst/Drystack: 1	Total Channel Length (ft.): 2,094	
Personal Water Craft:					Ramp:	Restricted Channel Length (ft.)	
Power Cabin/Trawler:					Seawall:	Restricted Channels (Percent of Region):	
Recreational Fishing:					Trailer:	Dredge (Cubic Feet)	
Sail:					Wet Slip: 1	Even Clearance:	
Speed:						Dredge (Cubic Feet)	
Total:					Total: 2	One Foot Clearance:	

TRAFFICSHED NUMBER: 19 TRAFFICSHED NAME:

Boats		Number Percent			Draft (ft.)			Moorings		Facilities		Restricted Boats:	
		Avg.	Max	Min	Std. Dev.								
Kayak/Row/Canoe:	2	20.0%	0.5	0.5	0.0	Anchorage:						Restricted Boats	3
Open Utility:	5	50.0%	0.8	2.0	0.7	Beached/Blocked:	7					Restricted Boats	0.29%
Other:						Holst/Drystack:	1					Restricted Boats with Variable	
Personal Water Craft:						Ramp:	2					Draft Capability:	
Power Cabin/Trawler:						Seawall:						Total Channel Length (ft.):	4,162
Recreational Fishing:						Trailer:						Restricted Channel Length (ft.)	1,170
Seal:	3	30.0%	4.0	4.5	0.5	Wet Slip:	8					Restricted Channels	0.99%
Speed:												Dredge (Cubic Feet)	
Total:	10	100.0%	1.7	4.5	0.5	1.7	Total:	18				Dredge (Cubic Feet)	
												One Foot Clearance:	
													6
													6

TRAFFICSHED NUMBER: 20 TRAFFICSHED NAME:

Boats		Number Percent			Draft (ft.)			Moorings		Facilities		Restricted Boats:	
		Avg.	Max	Min	Std. Dev.								
Kayak/Row/Canoe:						Anchorage:						Restricted Boats	
Open Utility:						Beached/Blocked:						Restricted Boats	
Other:						Holst/Drystack:	1					Restricted Boats with Variable	
Personal Water Craft:						Ramp:						Draft Capability:	
Power Cabin/Trawler:						Seawall:						Total Channel Length (ft.):	1,912
Recreational Fishing:	1	100.0%	2.0	2.0	2.0	Trailer:						Restricted Channel Length (ft.)	
Seal:						Wet Slip:						Restricted Channels	
Speed:												Restricted Channels	
Total:	1	100.0%	2.0	2.0	2.0	Total:	1					(Percent of Region):	
												Dredge (Cubic Feet)	
												Even Clearance:	
												Dredge (Cubic Feet)	
												One Foot Clearance:	

TRAFFICSHED NUMBER: 21 TRAFFICSHED NAME:

Boats		Number Percent			Draft (ft.)			Moorings		Facilities		Restricted Boats:	
		Avg.	Max	Min	Std. Dev.								
Kayak/Row/Canoe:						Anchorage:						Restricted Boats	3
Open Utility:	2	50.0%	1.8	2.0	1.5	Beached/Blocked:						Restricted Boats	0.29%
Other:						Holst/Drystack:	4					Restricted Boats with Variable	
Personal Water Craft:						Ramp:						Draft Capability:	
Power Cabin/Trawler:						Seawall:						Total Channel Length (ft.):	2,790
Recreational Fishing:	2	50.0%	2.3	2.5	2.0	Trailer:						Restricted Channel Length (ft.)	240
Seal:						Wet Slip:						Restricted Channels	
Speed:												Restricted Channels	
Total:	4	100.0%	2.0	2.5	1.5	0.4	Total:	4				(Percent of Region):	0.20%
												Dredge (Cubic Feet)	
												Even Clearance:	
												Dredge (Cubic Feet)	
												One Foot Clearance:	
													3

TRAFFICSHED NUMBER: 22 TRAFFICSHED NAME:

Boats		Draft (ft.)			Moorings		Facilities		Restricted Boats:	
Number	Percent	Avg.	Max	Min	Std. Dev.					Restricted Boats (Percent of Region):
Kayak/Row/Canoe:						Anchorage:				1
Open Utility:	1	100.0%	2.0	2.0	2.0	Beached/Blocked:		Anchorage:		0.10%
Other:						Hoist/Drystack:		Government:		
Personal Water Craft:						Ramp:		Marina/Yard/Club:		1,288
Power Cabin/Trawler:						Seawall:		Motel/Hotel/Restaurant/Shop:		174
Recreational Fishing:						Trailer:		Multi-Family Residential:		0.15%
Saif:						Wet Slip:		Other:		
Speed:								Single Family Residential:		
Total:	1	100.0%	2.0	2.0	2.0	Total:		Total:		1

TRAFFICSHED NUMBER: 23 TRAFFICSHED NAME:

Boats		Draft (ft.)			Moorings		Facilities		Restricted Boats:	
Number	Percent	Avg.	Max	Min	Std. Dev.					Restricted Boats (Percent of Region):
Kayak/Row/Canoe:						Anchorage:				
Open Utility:						Beached/Blocked:		Anchorage:		
Other:						Hoist/Drystack:		Government:		
Personal Water Craft:						Ramp:		Marina/Yard/Club:		1,405
Power Cabin/Trawler:						Seawall:		Motel/Hotel/Restaurant/Shop:		
Recreational Fishing:						Trailer:		Multi-Family Residential:		
Saif:						Wet Slip:		Other:		
Speed:								Single Family Residential:		
Total:						Total:		Total:		1

TRAFFICSHED NUMBER: 24 TRAFFICSHED NAME:

Boats		Draft (ft.)			Moorings		Facilities		Restricted Boats:	
Number	Percent	Avg.	Max	Min	Std. Dev.					Restricted Boats (Percent of Region):
Kayak/Row/Canoe:						Anchorage:				
Open Utility:						Beached/Blocked:		Anchorage:		
Other:						Hoist/Drystack:		Government:		1,439
Personal Water Craft:						Ramp:		Marina/Yard/Club:		
Power Cabin/Trawler:						Seawall:		Motel/Hotel/Restaurant/Shop:		
Recreational Fishing:						Trailer:		Multi-Family Residential:		
Saif:						Wet Slip:		Other:		
Speed:								Single Family Residential:		
Total:						Total:		Total:		1

TRAFFICSHED NUMBER: 28 TRAFFICSHED NAME:

Boats	Draft (ft.)			Moorings	Facilities	Restricted Boats: Restricted Boats (Percent of Region):
	Number	Avg.	Max			
Kayak/Row/Canoe:				Anchorage:		Restricted Boats with Variable Draft Capability:
Open Utility:				Beached/Blocked:	Anchorage:	Total Channel Length (ft.): 1,937
Other:				Hold/Drystack:	Government:	Restricted Channel Length (ft.)
Personal Water Craft:				Ramp:	Marina/Yard/Club:	Restricted Channels (Percent of Region):
Power Cabin/Trawler:				Seawall:	Motel/Hotel/Restaurant/Shop:	Dredge (Cubic Feet)
Recreational Fishing:				Trailer:	Multi-Family Residential	Even Clearance:
Sail:				Wet Slip:	Other	Dredge (Cubic Feet)
Speed:					Single Family Residential	One Foot Clearance:
Total:				Total:	Total:	

TRAFFICSHED NUMBER: 29 TRAFFICSHED NAME:

Boats	Draft (ft.)			Moorings	Facilities	Restricted Boats: Restricted Boats (Percent of Region):
	Number	Avg.	Max			
Kayak/Row/Canoe:				Anchorage:		Restricted Boats with Variable Draft Capability:
Open Utility:				Beached/Blocked:	Anchorage:	Total Channel Length (ft.): 2,113
Other:				Hold/Drystack:	Government:	Restricted Channel Length (ft.)
Personal Water Craft:				Ramp:	Marina/Yard/Club:	Restricted Channels (Percent of Region):
Power Cabin/Trawler:				Seawall:	Motel/Hotel/Restaurant/Shop:	Dredge (Cubic Feet)
Recreational Fishing:	1	50.0%	1.5	Trailer:	Multi-Family Residential	Even Clearance:
Sail:	1	50.0%	1.0	Wet Slip:	Other	Dredge (Cubic Feet)
Speed:					Single Family Residential	One Foot Clearance:
Total:	2	100.0%	1.3	Total:	Total:	

TRAFFICSHED NUMBER: 30 TRAFFICSHED NAME:

Boats	Draft (ft.)			Moorings	Facilities	Restricted Boats: Restricted Boats (Percent of Region):
	Number	Avg.	Max			
Kayak/Row/Canoe:				Anchorage:		Restricted Boats with Variable Draft Capability:
Open Utility:	1	33.3%	1.5	Beached/Blocked:	Anchorage:	Total Channel Length (ft.): 2,708
Other:				Hold/Drystack:	Government:	Restricted Channel Length (ft.) 301
Personal Water Craft:				Ramp:	Marina/Yard/Club:	Restricted Channels (Percent of Region):
Power Cabin/Trawler:				Seawall:	Motel/Hotel/Restaurant/Shop:	Dredge (Cubic Feet)
Recreational Fishing:	2	66.7%	3.0	Trailer:	Multi-Family Residential	Even Clearance:
Sail:				Wet Slip:	Other	Dredge (Cubic Feet)
Speed:					Single Family Residential	One Foot Clearance:
Total:	3	100.0%	2.5	Total:	Total:	

TRAFFICSHED NUMBER: 31 TRAFFICSHED NAME:

Boats	Number	Percent	Draft (ft.)			Facilities	Restricted Boats (Percent of Region):
			Avg.	Max	Min Std. Dev.		
Kayak/Row/Canoe:						0.10%	
Open Utility:							
Other:							
Personal Water Craft:							
Power Cabin/Trawler:							
Recreational Fishing:	1	100.0%	2.0	2.0	2.0	0.09%	
Sail:							
Speed:							
Total:	1	100.0%	2.0	2.0	2.0		

TRAFFICSHED NUMBER: 32 TRAFFICSHED NAME:

Boats	Number	Percent	Draft (ft.)			Facilities	Restricted Boats (Percent of Region):
			Avg.	Max	Min Std. Dev.		
Kayak/Row/Canoe:						0.10%	
Open Utility:							
Other:							
Personal Water Craft:							
Power Cabin/Trawler:							
Recreational Fishing:	2	100.0%	2.5	4.0	1.0	0.28%	
Sail:							
Speed:							
Total:	2	100.0%	2.5	4.0	1.0		

TRAFFICSHED NUMBER: 33 TRAFFICSHED NAME:

Boats	Number	Percent	Draft (ft.)			Facilities	Restricted Boats (Percent of Region):
			Avg.	Max	Min Std. Dev.		
Kayak/Row/Canoe:	1	20.0%	0.5	0.5	0.5	0.29%	
Open Utility:	1	20.0%	1.0	1.0	1.0		
Other:							
Personal Water Craft:							
Power Cabin/Trawler:							
Recreational Fishing:	1	20.0%	2.0	2.0	2.0	0.44%	
Sail:							
Speed:	2	40.0%	2.3	2.5	2.0		
Total:	5	100.0%	1.6	2.5	0.5		

TRAFFICSHED NUMBER: 34 TRAFFICSHED NAME:

<u>Boats</u>	Number	Percent	Draft (ft.)			<u>Moorings</u>	<u>Facilities</u>	Restricted Boats: Restricted Boats (Percent of Region):
			Avg.	Max	Min Std. Dev.			
Kayak/Row/Canoe:	1	16.7%	0.5	0.5	0.5	Anchorage:	Anchorage:	Restricted Boats with Variable Draft Capability:
Open Utility:	2	33.3%	2.0	2.0	0.0	Beached/Blocked:	1	Total Channel Length (ft.):
Other:	1	16.7%	1.0	1.0	1.0	Holst/Drystack:	4	5,510
Personal Water Craft:						Ramp:		Restricted Channel Length (ft.)
Power Cabin/Trawler:	1	16.7%	3.0	3.0	3.0	Seawall:	1	Restricted Channels
Recreational Fishing:	1	16.7%	1.5	1.5	1.5	Trailer:	2	(Percent of Region):
Sail:						Wet Slip:	3	Dredge (Cubic Feet)
Speed:								Even Clearance:
Total:	6	100.0%	1.7	3.0	0.5 0.9	Total:	10	Dredge (Cubic Feet)
								One Foot Clearance:

TRAFFICSHED NUMBER: 35 TRAFFICSHED NAME:

<u>Boats</u>	Number	Percent	Draft (ft.)			<u>Moorings</u>	<u>Facilities</u>	Restricted Boats: Restricted Boats (Percent of Region):
			Avg.	Max	Min Std. Dev.			
Kayak/Row/Canoe:						Anchorage:		2
Open Utility:	1	25.0%	1.0	1.0	1.0	Beached/Blocked:	1	0.19%
Other:						Holst/Drystack:	2	Restricted Boats with Variable Draft Capability:
Personal Water Craft:						Ramp:		1
Power Cabin/Trawler:						Seawall:		Total Channel Length (ft.):
Recreational Fishing:	1	25.0%	2.5	2.5	2.5	Trailer:		1,887
Sail:	2	50.0%	2.5	4.5	0.5 2.8	Wet Slip:	1	311
Speed:								Restricted Channels
Total:	4	100.0%	2.1	4.5	0.5 1.8	Total:	4	(Percent of Region):
								Dredge (Cubic Feet)
								Even Clearance:
								Dredge (Cubic Feet)
								One Foot Clearance:

TRAFFICSHED NUMBER: 36 TRAFFICSHED NAME:

<u>Boats</u>	Number	Percent	Draft (ft.)			<u>Moorings</u>	<u>Facilities</u>	Restricted Boats: Restricted Boats (Percent of Region):
			Avg.	Max	Min Std. Dev.			
Kayak/Row/Canoe:						Anchorage:		2,907
Open Utility:						Beached/Blocked:		Restricted Boats with Variable Draft Capability:
Other:						Holst/Drystack:		Total Channel Length (ft.):
Personal Water Craft:						Ramp:		Restricted Channel Length (ft.)
Power Cabin/Trawler:						Seawall:		Restricted Channels
Recreational Fishing:						Trailer:		(Percent of Region):
Sail:						Wet Slip:	1	Dredge (Cubic Feet)
Speed:								Even Clearance:
Total:						Total:	1	Dredge (Cubic Feet)
								One Foot Clearance:

TRAFFICSHED NUMBER: 37 TRAFFICSHED NAME:

<u>Boats</u>	Number Percent	Draft (ft.)			<u>Moorings</u>	<u>Facilities</u>	Restricted Boats: Restricted Boats (Percent of Region): Restricted Boats with Variable Draft Capability: Total Channel Length (ft.): Restricted Channel Length (ft.)
		Avg.	Max	Min Std. Dev.			
Kayak/Row/Canoe:					Anchorage:		
Open Utility:					Beached/Blocked:		
Other:					Holst/Drystack:	1	
Personal Water Craft:					Ramp:		
Power Cabin/Trawler:					Seawall:		
Recreational Fishing:					Trailer:		
Sail:					Wet Slip:	1	
Speed:							
Total:					Total:	2	
						1	
						1	

TRAFFICSHED NUMBER: 38 TRAFFICSHED NAME:

<u>Boats</u>	Number Percent	Draft (ft.)			<u>Moorings</u>	<u>Facilities</u>	Restricted Boats: Restricted Boats (Percent of Region): Restricted Boats with Variable Draft Capability: Total Channel Length (ft.): Restricted Channel Length (ft.)
		Avg.	Max	Min Std. Dev.			
Kayak/Row/Canoe:					Anchorage:		
Open Utility:	1 100.0%	1.0	1.0	1.0	Beached/Blocked:		
Other:					Holst/Drystack:	2	
Personal Water Craft:					Ramp:		
Power Cabin/Trawler:					Seawall:		
Recreational Fishing:					Trailer:		
Sail:					Wet Slip:		
Speed:							
Total:	1 100.0%	1.0	1.0	1.0	Total:	2	
						1	
						1	

TRAFFICSHED NUMBER: 39 TRAFFICSHED NAME:

<u>Boats</u>	Number Percent	Draft (ft.)			<u>Moorings</u>	<u>Facilities</u>	Restricted Boats: Restricted Boats (Percent of Region): Restricted Boats with Variable Draft Capability: Total Channel Length (ft.): Restricted Channel Length (ft.)
		Avg.	Max	Min Std. Dev.			
Kayak/Row/Canoe:					Anchorage:		
Open Utility:					Beached/Blocked:		
Other:					Holst/Drystack:	2	
Personal Water Craft:	1 33.3%	0.5	0.5	0.5	Ramp:		
Power Cabin/Trawler:					Seawall:		
Recreational Fishing:	1 33.3%	2.5	2.5	2.5	Trailer:		
Sail:	1 33.3%	2.0	2.0	2.0	Wet Slip:	1	
Speed:							
Total:	3 100.0%	1.7	2.5	0.5 1.0	Total:	4	
						1	
						1	

TRAFFICSHED NUMBER: 40 **TRAFFICSHED NAME:**

<u>Boats</u>	Number Percent		Draft (ft.)		<u>Moorings</u>	<u>Facilities</u>	Restricted Boats: Restricted Boats (Percent of Region):
	Avg.	Max	Min	Std. Dev.			
Kayak/Row/Canoe:					Anchorage:	Anchorage:	Restricted Boats with Variable Draft Capability:
Open Utility:					Beached/Blocked:		Total Channel Length (ft.): 1,877
Other:					Holst/Drystacks: 2	Government:	Restricted Channels (Percent of Region):
Personal Water Craft:					Ramp:	Marina/Yard/Club:	Dredge (Cubic Feet)
Power Cabin/Trawler:					Seawall:	Motel/Hotel/Restaurant/Shop:	Even Clearance:
Recreational Fishing:					Trailer:	Multi-Family Residential	Dredge (Cubic Feet)
Sail:					Wet Slip: 1	Other	One Foot Clearance:
Speed:						Single Family Residential	
Total:					Total: 3	Total: 1	

TRAFFICSHED NUMBER: 41 **TRAFFICSHED NAME:**

<u>Boats</u>	Number Percent		Draft (ft.)		<u>Moorings</u>	<u>Facilities</u>	Restricted Boats: Restricted Boats (Percent of Region):
	Avg.	Max	Min	Std. Dev.			
Kayak/Row/Canoe:					Anchorage:	Anchorage:	Restricted Boats with Variable Draft Capability:
Open Utility:					Beached/Blocked:		Total Channel Length (ft.): 1,693
Other:					Holst/Drystack: 1	Government:	Restricted Channels (Percent of Region):
Personal Water Craft:					Ramp:	Marina/Yard/Club:	Dredge (Cubic Feet)
Power Cabin/Trawler:					Seawall:	Motel/Hotel/Restaurant/Shop:	Even Clearance:
Recreational Fishing:					Trailer:	Multi-Family Residential	Dredge (Cubic Feet)
Sail:					Wet Slip: 2	Other	One Foot Clearance:
Speed:						Single Family Residential	
Total:					Total: 3	Total: 2	

TRAFFICSHED NUMBER: 42 **TRAFFICSHED NAME:**

<u>Boats</u>	Number Percent		Draft (ft.)		<u>Moorings</u>	<u>Facilities</u>	Restricted Boats: Restricted Boats (Percent of Region):
	Avg.	Max	Min	Std. Dev.			
Kayak/Row/Canoe:					Anchorage:	Anchorage:	Restricted Boats with Variable Draft Capability:
Open Utility:					Beached/Blocked:		Total Channel Length (ft.): 2,360
Other:					Holst/Drystack:	Government:	Restricted Channels (Percent of Region):
Personal Water Craft:					Ramp:	Marina/Yard/Club:	Dredge (Cubic Feet)
Power Cabin/Trawler:					Seawall:	Motel/Hotel/Restaurant/Shop:	Even Clearance:
Recreational Fishing:					Trailer:	Multi-Family Residential	Dredge (Cubic Feet)
Sail:					Wet Slip: 1	Other	One Foot Clearance:
Speed:						Single Family Residential	
Total:					Total: 1	Total: 1	

TRAFFICSHED NUMBER: 43 **TRAFFICSHED NAME:**

Boats		Number Percent			Draft (ft.)			Moorings		Facilities		Restricted Boats:	
		Avg.	Max	Min	Std. Dev.								
Kayak/Row/Canoe:								Anchorage:		Anchorage:		Restricted Boats:	1
Open Utility:	1	100.0%	1.5	1.5	1.5	1.5	1.5	Beached/Blocked:				Restricted Boats	0.10%
Other:								Holst/Drystack:	1	Government:		Restricted Boats with Variable	1
Personal Water Craft:								Ramp:		Marina/Yard/Club:		Draft Capability:	1,433
Power Cabin/Trawler:								Seawall:		Motel/Hotel/Restaurant/Shop:		Total Channel Length (ft.):	30
Recreational Fishing:								Trailer:		Multi-Family Residential		Restricted Channels	0.03%
Sail:								Wet Slip:		Other		Dredge (Cubic Feet)	
Speed:								Total:	1	Single Family Residential	1	Dredge (Cubic Feet)	
Total:	1	100.0%	1.5	1.5	1.5	1.5	1.5	Total:	1	Total:	1	One Foot Clearance:	

TRAFFICSHED NUMBER: 44 **TRAFFICSHED NAME:**

Boats		Number Percent			Draft (ft.)			Moorings		Facilities		Restricted Boats:	
		Avg.	Max	Min	Std. Dev.								
Kayak/Row/Canoe:								Anchorage:		Anchorage:		Restricted Boats:	
Open Utility:								Beached/Blocked:				Restricted Boats	
Other:								Holst/Drystack:	5	Government:		(Percent of Region):	
Personal Water Craft:								Ramp:		Marina/Yard/Club:		Restricted Boats with Variable	
Power Cabin/Trawler:								Seawall:		Motel/Hotel/Restaurant/Shop:		Draft Capability:	
Recreational Fishing:	1	100.0%	2.0	2.0	2.0	2.0	2.0	Trailer:	1	Multi-Family Residential		Total Channel Length (ft.):	1,561
Sail:								Wet Slip:		Other		Restricted Channel Length (ft.)	
Speed:								Total:	6	Single Family Residential	1	Restricted Channels	
Total:	1	100.0%	2.0	2.0	2.0	2.0	2.0	Total:	1	Total:	1	(Percent of Region):	

TRAFFICSHED NUMBER: 45 **TRAFFICSHED NAME:**

Boats		Number Percent			Draft (ft.)			Moorings		Facilities		Restricted Boats:	
		Avg.	Max	Min	Std. Dev.								
Kayak/Row/Canoe:								Anchorage:		Anchorage:		Restricted Boats:	
Open Utility:								Beached/Blocked:				Restricted Boats	
Other:								Holst/Drystack:	2	Government:		(Percent of Region):	
Personal Water Craft:								Ramp:		Marina/Yard/Club:		Restricted Boats with Variable	
Power Cabin/Trawler:								Seawall:		Motel/Hotel/Restaurant/Shop:		Draft Capability:	
Recreational Fishing:								Trailer:		Multi-Family Residential		Total Channel Length (ft.):	1,537
Sail:								Wet Slip:	2	Other		Restricted Channel Length (ft.)	
Speed:								Total:	4	Single Family Residential	1	Restricted Channels	
Total:								Total:	1	Total:	1	(Percent of Region):	

TRAFFICSHED NUMBER: 46 **TRAFFICSHED NAME:**

Boats	Number	Percent	Draft (ft.)			Moorings	Facilities	Restricted Boats (Percent of Region):
			Avg.	Max	Min Std. Dev.			
Kayak/Row/Canoe:						Anchorage:		1
Open Utility:						Beached/Blocked:	Anchorage:	0.10%
Other:	1	100.0%	2.0	2.0	2.0	Holst/Drystack:	Government:	1
Personal Water Craft:						Ramp:	Marinas/Yard/Club:	1,406
Power Cabin/Trawler:						Seawall:	Motel/Hotel/Restaurant/Shop:	192
Recreational Fishing:						Trailer:	Multi-Family Residential	0.16%
Sail:						Wet Slip:	Other	
Speed:						Total:	Single Family Residential	1
Total:	1	100.0%	2.0	2.0	2.0	Total:	Total:	1

TRAFFICSHED NUMBER: 47 **TRAFFICSHED NAME:**

Boats	Number	Percent	Draft (ft.)			Moorings	Facilities	Restricted Boats (Percent of Region):
			Avg.	Max	Min Std. Dev.			
Kayak/Row/Canoe:						Anchorage:		
Open Utility:						Beached/Blocked:	Anchorage:	
Other:						Holst/Drystack:	Government:	1,373
Personal Water Craft:						Ramp:	Marinas/Yard/Club:	
Power Cabin/Trawler:	1	100.0%	2.0	2.0	2.0	Seawall:	Motel/Hotel/Restaurant/Shop:	
Recreational Fishing:						Trailer:	Multi-Family Residential	
Sail:						Wet Slip:	Other	
Speed:						Total:	Single Family Residential	1
Total:	1	100.0%	2.0	2.0	2.0	Total:	Total:	1

TRAFFICSHED NUMBER: 48 **TRAFFICSHED NAME:**

Boats	Number	Percent	Draft (ft.)			Moorings	Facilities	Restricted Boats (Percent of Region):
			Avg.	Max	Min Std. Dev.			
Kayak/Row/Canoe:	1	4.3%	0.5	0.5	0.5	Anchorage:		0.38%
Open Utility:	6	26.1%	1.0	1.0	1.0	Beached/Blocked:	Anchorage:	
Other:						Holst/Drystack:	Government:	3,045
Personal Water Craft:						Ramp:	Marinas/Yard/Club:	97
Power Cabin/Trawler:	1	4.3%	3.5	3.5	3.5	Seawall:	Motel/Hotel/Restaurant/Shop:	0.08%
Recreational Fishing:	10	43.5%	2.4	4.0	1.0	Trailer:	Multi-Family Residential	
Sail:	3	13.0%	2.2	3.0	0.5	Wet Slip:	Other	
Speed:	2	8.7%	1.3	1.5	1.0	Total:	Single Family Residential	20
Total:	23	100.0%	1.8	4.0	0.5	Total:	Total:	20

TRAFFICSHED NUMBER: 49 TRAFFICSHED NAME:

<u>Boats</u>	Number	Percent	Draft (ft.)			<u>Moorings</u>	<u>Facilities</u>	Restricted Boats (Percent of Region):
			Avg.	Max	Min Std. Dev.			
Kayak/Row/Canoe:						Anchorage:		Restricted Boats with Variable Draft Capability:
Open Utility:	1	100.0%	1.0	1.0	1.0	Beached/Blocked:	1	Total Channel Length (ft.): 1,235
Other:						Holst/Drystack:	2	Restricted Channel Length (ft.)
Personal Water Craft:						Ramp:		Restricted Channels (Percent of Region):
Power Cabin/Trawler:						Seawall:		Dredge (Cubic Feet)
Recreational Fishing:						Trailer:		Even Clearance:
Sail:						Wet Slip:		Dredge (Cubic Feet)
Speed:								One Foot Clearance:
Total:	1	100.0%	1.0	1.0	1.0	Total:	3	

TRAFFICSHED NUMBER: 50 TRAFFICSHED NAME:

<u>Boats</u>	Number	Percent	Draft (ft.)			<u>Moorings</u>	<u>Facilities</u>	Restricted Boats (Percent of Region):
			Avg.	Max	Min Std. Dev.			
Kayak/Row/Canoe:						Anchorage:		Restricted Boats with Variable Draft Capability:
Open Utility:	2	66.7%	1.0	1.0	0.0	Beached/Blocked:		Total Channel Length (ft.): 1,204
Other:						Holst/Drystack:	1	Restricted Channel Length (ft.)
Personal Water Craft:						Ramp:	1	Restricted Channels (Percent of Region):
Power Cabin/Trawler:						Seawall:		Dredge (Cubic Feet)
Recreational Fishing:						Trailer:		Even Clearance:
Sail:						Wet Slip:	6	Dredge (Cubic Feet)
Speed:	1	33.3%	1.5	1.5	1.5			One Foot Clearance:
Total:	3	100.0%	1.2	1.5	0.3	Total:	8	

TRAFFICSHED NUMBER: 51 TRAFFICSHED NAME:

<u>Boats</u>	Number	Percent	Draft (ft.)			<u>Moorings</u>	<u>Facilities</u>	Restricted Boats (Percent of Region):
			Avg.	Max	Min Std. Dev.			
Kayak/Row/Canoe:						Anchorage:		Restricted Boats with Variable Draft Capability:
Open Utility:	1	14.3%	1.0	1.0	1.0	Beached/Blocked:	1	Total Channel Length (ft.): 1,416
Other:	4	57.1%	2.1	3.0	1.0	Holst/Drystack:	1	Restricted Channel Length (ft.)
Personal Water Craft:						Ramp:		Restricted Channels (Percent of Region):
Power Cabin/Trawler:						Seawall:		Dredge (Cubic Feet)
Recreational Fishing:	1	14.3%	1.5	1.5	1.5	Trailer:		Even Clearance:
Sail:	1	14.3%	4.0	4.0	4.0	Wet Slip:	7	Dredge (Cubic Feet)
Speed:								One Foot Clearance:
Total:	7	100.0%	2.1	4.0	1.2	Total:	9	

TRAFFICSHED NUMBER: 52 TRAFFICSHED NAME:

<u>Boats</u>	Number	Percent	Draft (ft.)			<u>Mooring</u>	<u>Facilities</u>	Restricted Boats: Restricted Boats (Percent of Region):
			Avg.	Max	Min			
Kayak/Row/Canoe:						Anchorage:		0.10%
Open Utility:						Beached/Blocked:	Anchorage:	
Other:						Holst/Drystack:	Government:	
Personal Water Craft:						Ramp:	Marina/Yard/Club:	3,676
Power Cabin/Trawler:						Seawall:	Motel/Hotel/Restaurant/Shop:	570
Recreational Fishing:						Trailer:	Multi-Family Residential	0.48%
Sail:	1	100.0%	3.5	3.5	3.5	Wet Slip:	Other	
Speed:							Single Family Residential	
Total:	1	100.0%	3.5	3.5	3.5	Total:	Total:	1

TRAFFICSHED NUMBER: 53 TRAFFICSHED NAME:

<u>Boats</u>	Number	Percent	Draft (ft.)			<u>Mooring</u>	<u>Facilities</u>	Restricted Boats: Restricted Boats (Percent of Region):
			Avg.	Max	Min			
Kayak/Row/Canoe:						Anchorage:		
Open Utility:	1	25.0%	1.5	1.5	1.5	Beached/Blocked:	Anchorage:	
Other:	1	25.0%	1.0	1.0	1.0	Holst/Drystack:	Government:	
Personal Water Craft:	1	25.0%	0.5	0.5	0.5	Ramp:	Marina/Yard/Club:	3,528
Power Cabin/Trawler:						Seawall:	Motel/Hotel/Restaurant/Shop:	
Recreational Fishing:						Trailer:	Multi-Family Residential	
Sail:						Wet Slip:	Other	
Speed:	1	25.0%	2.0	2.0	2.0		Single Family Residential	
Total:	4	100.0%	1.3	2.0	0.5	Total:	Total:	3

TRAFFICSHED NUMBER: 54 TRAFFICSHED NAME:

<u>Boats</u>	Number	Percent	Draft (ft.)			<u>Mooring</u>	<u>Facilities</u>	Restricted Boats: Restricted Boats (Percent of Region):
			Avg.	Max	Min			
Kayak/Row/Canoe:						Anchorage:		
Open Utility:						Beached/Blocked:	Anchorage:	
Other:						Holst/Drystack:	Government:	
Personal Water Craft:						Ramp:	Marina/Yard/Club:	1,097
Power Cabin/Trawler:						Seawall:	Motel/Hotel/Restaurant/Shop:	
Recreational Fishing:						Trailer:	Multi-Family Residential	
Sail:						Wet Slip:	Other	
Speed:							Single Family Residential	
Total:						Total:	Total:	1

TRAFFICSHED NUMBER: 55 TRAFFICSHED NAME:

Boats	Number	Percent	Draft (ft.)			Moorings	Facilities	Restricted Boats (Percent of Region):
			Avg.	Max	Min Std. Dev.			
Kayak/Row/Canoe:						Anchorage:		
Open Utility:						Beached/Blocked:	1	
Other:						Holst/Drystack:	1	
Personal Water Craft:						Ramp:		
Power Cabin/Trawler:						Seawall:		
Recreational Fishing:						Trailer:		
Sail:	2	100.0%	2.5	4.0	1.0	Wet Slip:	3	
Speed:								
Total:	2	100.0%	2.5	4.0	1.0	Total:	5	
Restricted Boats:								
Restricted Boats (Percent of Region):							0.10%	
Restricted Boats with Variable Draft Capability:								
Total Channel Length (ft.):							6,323	
Restricted Channel Length (ft.):							89	
Restricted Channels (Percent of Region):							0.08%	
Dredge (Cubic Feet) Even Clearance:								
Dredge (Cubic Feet) One Foot Clearance:								
Total:							3	

TRAFFICSHED NUMBER: 56 TRAFFICSHED NAME: Manati Shores

Boats	Number	Percent	Draft (ft.)			Moorings	Facilities	Restricted Boats (Percent of Region):
			Avg.	Max	Min Std. Dev.			
Kayak/Row/Canoe:	2	2.6%	0.5	0.5	0.5	Anchorage:		
Open Utility:	18	23.7%	1.3	2.0	1.0	Beached/Blocked:	13	
Other:	2	2.6%	2.0	2.0	2.0	Holst/Drystack:	39	
Personal Water Craft:	2	2.6%	0.5	0.5	0.5	Ramp:	4	
Power Cabin/Trawler:	5	6.6%	2.8	4.0	2.0	Seawall:	1	
Recreational Fishing:	20	26.3%	1.9	3.0	1.0	Trailer:	6	
Sail:	20	26.3%	3.0	5.0	1.0	Wet Slip:	46	
Speed:	7	9.2%	1.8	2.0	1.0			
Total:	76	100.0%	2.0	5.0	0.5	Total:	109	
Restricted Boats:								
Restricted Boats (Percent of Region):							1.15%	
Restricted Boats with Variable Draft Capability:								
Total Channel Length (ft.):							10,119	
Restricted Channel Length (ft.):							4,469	
Restricted Channels (Percent of Region):							3.80%	
Dredge (Cubic Feet) Even Clearance:							1,862	
Dredge (Cubic Feet) One Foot Clearance:							5,172	
Total:							66	

TRAFFICSHED NUMBER: 57 TRAFFICSHED NAME:

Boats	Number	Percent	Draft (ft.)			Moorings	Facilities	Restricted Boats (Percent of Region):
			Avg.	Max	Min Std. Dev.			
Kayak/Row/Canoe:						Anchorage:		
Open Utility:						Beached/Blocked:	1	
Other:						Holst/Drystack:	3	
Personal Water Craft:						Ramp:		
Power Cabin/Trawler:						Seawall:		
Recreational Fishing:						Trailer:		
Sail:	1	100.0%	1.0	1.0	1.0	Wet Slip:	4	
Speed:								
Total:	1	100.0%	1.0	1.0	1.0	Total:	9	
Restricted Boats:								
Restricted Boats (Percent of Region):								
Restricted Boats with Variable Draft Capability:								
Total Channel Length (ft.):							4,512	
Restricted Channel Length (ft.):								
Restricted Channels (Percent of Region):								
Dredge (Cubic Feet) Even Clearance:								
Dredge (Cubic Feet) One Foot Clearance:								
Total:							2	

TRAFFICSHED NUMBER: 58 TRAFFICSHED NAME:

Boats	Number	Percent	Draft (ft.)			Moorings	Facilities	Restricted Boats (Percent of Region):
			Avg.	Max	Min Std. Dev.			
Kayak/Row/Canoe:	1	33.3%	0.5	0.5	0.5	Anchorage:		2
Open Utility:						Beached/Blocked:	Anchorage:	0.19%
Other:						Holst/Drystack:	Government:	1
Personal Water Craft:						Ramp:	Marina/Yard/Club:	2,628
Power Cabin/Trawler:						Seawall:	Motel/Hotel/Restaurant/Shop:	135
Recreational Fishing:	1	33.3%	4.0	4.0	4.0	Trailer:	Multi-Family Residential:	0.11%
Sail:						Wet Slip:	Other:	
Speed:	1	33.3%	3.0	3.0	3.0	Total:	Single Family Residential:	
Total:	3	100.0%	2.5	4.0	0.5	1.8	Total:	3

TRAFFICSHED NUMBER: 59 TRAFFICSHED NAME:

Boats	Number	Percent	Draft (ft.)			Moorings	Facilities	Restricted Boats (Percent of Region):
			Avg.	Max	Min Std. Dev.			
Kayak/Row/Canoe:						Anchorage:		
Open Utility:						Beached/Blocked:	Anchorage:	
Other:						Holst/Drystack:	Government:	
Personal Water Craft:						Ramp:	Marina/Yard/Club:	2,173
Power Cabin/Trawler:						Seawall:	Motel/Hotel/Restaurant/Shop:	
Recreational Fishing:						Trailer:	Multi-Family Residential:	
Sail:						Wet Slip:	Other:	
Speed:						Total:	Single Family Residential:	
Total:						2	Total:	1

TRAFFICSHED NUMBER: 60 TRAFFICSHED NAME:

Boats	Number	Percent	Draft (ft.)			Moorings	Facilities	Restricted Boats (Percent of Region):
			Avg.	Max	Min Std. Dev.			
Kayak/Row/Canoe:						Anchorage:		
Open Utility:						Beached/Blocked:	Anchorage:	2
Other:						Holst/Drystack:	Government:	7,609
Personal Water Craft:						Ramp:	Marina/Yard/Club:	290
Power Cabin/Trawler:						Seawall:	Motel/Hotel/Restaurant/Shop:	0.25%
Recreational Fishing:	2	66.7%	2.0	2.0	0.0	Trailer:	Multi-Family Residential:	
Sail:						Wet Slip:	Other:	
Speed:	1	33.3%	2.0	2.0	2.0	Total:	Single Family Residential:	
Total:	3	100.0%	2.0	2.0	0.0	6	Total:	5

TRAFFICSHED NUMBER: 61 TRAFFICSHED NAME:

Boats	Number Percent	Draft (ft.)			Moorings	Facilities	Restricted Boats: Restricted Boats (Percent of Region):	1 0.10%
		Avg.	Max	Min Std. Dev.				
Kayak/Row/Canoe:					Anchorage:			
Open Utility:					Beached/Blocked:	Anchorage:		
Other:					Holt/Drystack:	Government:	1	
Personal Water Craft:					Ramp:	Marina/Yard/Club:	3,334	
Power Cabin/Trawler:					Seawall:	Motel/Hotel/Restaurant/Shop:	210	
Recreational Fishing:	1	100.0%	1.5	1.5	Trailer:	Multi-Family Residential	0.18%	
Sail:					Wet Slip:	Other		
Speed:						Single Family Residential	2	
Total:	1	100.0%	1.5	1.5	Total:	Total:	2	

TRAFFICSHED NUMBER: 62 TRAFFICSHED NAME:

Boats	Number Percent	Draft (ft.)			Moorings	Facilities	Restricted Boats: Restricted Boats (Percent of Region):	1 0.10%
		Avg.	Max	Min Std. Dev.				
Kayak/Row/Canoe:					Anchorage:			
Open Utility:	1	50.0%	0.5	0.5	Beached/Blocked:	Anchorage:	1	
Other:					Holt/Drystack:	Government:	2,358	
Personal Water Craft:					Ramp:	Marina/Yard/Club:	42	
Power Cabin/Trawler:					Seawall:	Motel/Hotel/Restaurant/Shop:	0.04%	
Recreational Fishing:					Trailer:	Multi-Family Residential		
Sail:					Wet Slip:	Other		
Speed:	1	50.0%	2.5	2.5		Single Family Residential	1	
Total:	2	100.0%	1.5	2.5	Total:	Total:	1	

TRAFFICSHED NUMBER: 63 TRAFFICSHED NAME:

Boats	Number Percent	Draft (ft.)			Moorings	Facilities	Restricted Boats: Restricted Boats (Percent of Region):	3,136
		Avg.	Max	Min Std. Dev.				
Kayak/Row/Canoe:					Anchorage:			
Open Utility:					Beached/Blocked:	Anchorage:		
Other:					Holt/Drystack:	Government:	3,136	
Personal Water Craft:					Ramp:	Marina/Yard/Club:		
Power Cabin/Trawler:					Seawall:	Motel/Hotel/Restaurant/Shop:		
Recreational Fishing:					Trailer:	Multi-Family Residential		
Sail:					Wet Slip:	Other		
Speed:						Single Family Residential	2	
Total:					Total:	Total:	2	

TRAFFICSHED NUMBER: 64 TRAFFICSHED NAME:

Boats		Draft (ft.)			Moorings		Facilities		Restricted Boats:	
Number	Percent	Avg.	Max	Min	Std. Dev.					Restricted Boats (Percent of Region):
Kayak/Row/Canoe:						Anchorage:		Anchorage:		Restricted Boats with Variable Draft Capability:
Open Utility:						Beached/Blocked:		Government:		2,072
Other:						Holds/Drystack:	2	Marina/Yard/Club:		
Personal Water Craft:						Ramp:		Motel/Hotel/Restaurant/Shop:		
Power Cabin/Trailer:						Seawall:		Multi-Family Residential		
Recreational Fishing:	2	100.0%	1.5	2.0	1.0	Trailer:	0.7	Other		
Sail:						Wet Slip:		Single Family Residential	1	
Speed:						Total:	2	Total:	1	
Total:	2	100.0%	1.5	2.0	1.0					One Foot Clearance:

TRAFFICSHED NUMBER: 65 TRAFFICSHED NAME:

Boats		Draft (ft.)			Moorings		Facilities		Restricted Boats:	
Number	Percent	Avg.	Max	Min	Std. Dev.					Restricted Boats (Percent of Region):
Kayak/Row/Canoe:						Anchorage:		Anchorage:		Restricted Boats with Variable Draft Capability:
Open Utility:						Beached/Blocked:		Government:		1
Other:						Holds/Drystack:	1	Marina/Yard/Club:		1,006
Personal Water Craft:						Ramp:		Motel/Hotel/Restaurant/Shop:		160
Power Cabin/Trailer:						Seawall:		Multi-Family Residential		0.14%
Recreational Fishing:	1	100.0%	1.5	1.5	1.5	Trailer:		Other		
Sail:						Wet Slip:		Single Family Residential	1	
Speed:						Total:	1	Total:	1	
Total:	1	100.0%	1.5	1.5	1.5					One Foot Clearance:

TRAFFICSHED NUMBER: 66 TRAFFICSHED NAME:

Boats		Draft (ft.)			Moorings		Facilities		Restricted Boats:	
Number	Percent	Avg.	Max	Min	Std. Dev.					Restricted Boats (Percent of Region):
Kayak/Row/Canoe:						Anchorage:		Anchorage:		Restricted Boats with Variable Draft Capability:
Open Utility:						Beached/Blocked:		Government:		2,126
Other:						Holds/Drystack:	1	Marina/Yard/Club:		
Personal Water Craft:						Ramp:		Motel/Hotel/Restaurant/Shop:		
Power Cabin/Trailer:						Seawall:		Multi-Family Residential		
Recreational Fishing:	1	100.0%	1.5	1.5	1.5	Trailer:		Other		
Sail:						Wet Slip:		Single Family Residential	1	
Speed:						Total:	1	Total:	1	
Total:	1	100.0%	1.5	1.5	1.5					One Foot Clearance:

TRAFFICSHED NUMBER: 67 **TRAFFICSHED NAME: Tropical Harbor**

<u>Boats</u>	Number	Percent	Draft (ft.)			<u>Mooring</u>	<u>Facilities</u>	Restricted Boats (Percent of Region):
			Avg.	Max	Min			
Kayak/Row/Canoe:	2	8.3%	0.5	0.5	0.0	Anchorage:		17
Open Utility:	14	58.3%	1.1	2.0	0.5	Beached/Blocked:	5	1.62%
Other:						Holst/Drystack:	11	12
Personal Water Craft:	2	8.3%	0.5	0.5	0.0	Ramp:	10	4,020
Power Cabin/Trawler:						Seawall:		3,166
Recreational Fishing:	2	8.3%	2.0	2.5	1.5	Trailer:	2	2.69%
Sail:	1	4.2%	1.5	1.5	1.5	Wet Slip:	10	1,668
Speed:	3	12.5%	1.2	1.5	1.0			
Total:	24	100.0%	1.1	2.5	0.5	Total:	38	4,014

TRAFFICSHED NUMBER: 68 **TRAFFICSHED NAME:**

<u>Boats</u>	Number	Percent	Draft (ft.)			<u>Mooring</u>	<u>Facilities</u>	Restricted Boats (Percent of Region):
			Avg.	Max	Min			
Kayak/Row/Canoe:						Anchorage:		
Open Utility:						Beached/Blocked:		
Other:						Holst/Drystack:	3	2,001
Personal Water Craft:						Ramp:		
Power Cabin/Trawler:						Seawall:		
Recreational Fishing:	2	100.0%	1.8	2.0	1.5	Trailer:		
Sail:						Wet Slip:		
Speed:								
Total:	2	100.0%	1.8	2.0	1.5	Total:	3	

TRAFFICSHED NUMBER: 69 **TRAFFICSHED NAME:**

<u>Boats</u>	Number	Percent	Draft (ft.)			<u>Mooring</u>	<u>Facilities</u>	Restricted Boats (Percent of Region):
			Avg.	Max	Min			
Kayak/Row/Canoe:						Anchorage:		
Open Utility:	1	100.0%	1.5	1.5	1.5	Beached/Blocked:		0.10%
Other:						Holst/Drystack:		
Personal Water Craft:						Ramp:		
Power Cabin/Trawler:						Seawall:		
Recreational Fishing:						Trailer:		
Sail:						Wet Slip:	1	
Speed:								
Total:	1	100.0%	1.5	1.5	1.5	Total:	1	

TRAFFICSHED NUMBER: 70 **TRAFFICSHED NAME:**

Boats		Draft (ft.)			Moorings		Facilities		Restricted Boats:	
		Number	Percent	Avg.	Max	Min	Std. Dev.			Restricted Boats (Percent of Region):
Kayak/Row/Canoe:										
Open Utility:		7	38.9%	1.5	2.5	1.0	0.6	Anchorage:		Restricted Boats with Variable Draft Capability:
Other:										
Personal Water Craft:										
Power Cabin/Trawler:		1	5.6%	2.5	2.5	2.5	2.5	Marina/Yard/Club:		Restricted Channel Length (ft.):
Recreational Fishing:		6	33.3%	1.6	2.5	1.0	0.5	Motel/Hotel/Restaurant/Shop:		2,624
Sail:										
Speed:		4	22.2%	1.5	2.0	1.0	0.4	Multi-Family Residential		
Total:		18	100.0%	1.6	2.5	1.0	0.5	Other		
								Single Family Residential		
								Total:		25

TRAFFICSHED NUMBER: 71 **TRAFFICSHED NAME:**

Boats		Draft (ft.)			Moorings		Facilities		Restricted Boats:	
		Number	Percent	Avg.	Max	Min	Std. Dev.			Restricted Boats (Percent of Region):
Kayak/Row/Canoe:										
Open Utility:		9	37.5%	1.3	2.0	0.5	0.6	Anchorage:		3
Other:										
Personal Water Craft:		4	16.7%	0.5	0.5	0.5	0.0	Government:		0.29%
Power Cabin/Trawler:		3	12.5%	2.5	2.5	2.5	0.0	Marina/Yard/Club:		3
Recreational Fishing:		4	16.7%	1.9	2.0	1.5	0.3	Motel/Hotel/Restaurant/Shop:		2,720
Sail:										
Speed:		4	16.7%	1.4	2.0	0.5	0.6	Multi-Family Residential		260
Total:		24	100.0%	1.4	2.5	0.5	0.7	Other		0.22%
								Single Family Residential		
								Total:		29

TRAFFICSHED NUMBER: 72 **TRAFFICSHED NAME:**

Boats		Draft (ft.)			Moorings		Facilities		Restricted Boats:	
		Number	Percent	Avg.	Max	Min	Std. Dev.			Restricted Boats (Percent of Region):
Kayak/Row/Canoe:										
Open Utility:										
Other:										
Personal Water Craft:										
Power Cabin/Trawler:										
Recreational Fishing:										
Sail:										
Speed:										
Total:										
								Anchorage:		
								Government:		
								Marina/Yard/Club:		
								Motel/Hotel/Restaurant/Shop:		
								Multi-Family Residential		
								Other		
								Single Family Residential		2
								Total:		2

TRAFFICSHED NUMBER: 73 TRAFFICSHED NAME:

Boats		Draft (ft.)			Moorings		Facilities		Restricted Boats:	
	Number Percent	Avg.	Max	Min Std. Dev.					Restricted Boats (Percent of Region):	Restricted Boats with Variable Draft Capability:
Kayak/Row/Canoe:					Anchorage:		Anchorage:			
Open Utility:					Beached/Blocked:		Government:			
Other:					Holst/Drystack:	1	Marina/Yard/Club:			1,909
Personal Water Craft:					Ramp:		Motel/Hotel/Restaurant/Shop:			
Power Cabin/Trawler:					Seawall:		Multi-Family Residential			
Recreational Fishing:					Trailer:		Other			
Sail:					Wet Slip:		Single Family Residential			
Speed:										
Total:					Total:	1	Total:			

TRAFFICSHED NUMBER: 74 TRAFFICSHED NAME:

Boats		Draft (ft.)			Moorings		Facilities		Restricted Boats:	
	Number Percent	Avg.	Max	Min Std. Dev.					Restricted Boats (Percent of Region):	Restricted Boats with Variable Draft Capability:
Kayak/Row/Canoe:					Anchorage:		Anchorage:			
Open Utility:					Beached/Blocked:		Government:			
Other:					Holst/Drystack:	1	Marina/Yard/Club:			794
Personal Water Craft:					Ramp:		Motel/Hotel/Restaurant/Shop:			
Power Cabin/Trawler:					Seawall:		Multi-Family Residential			
Recreational Fishing:					Trailer:		Other			
Sail:					Wet Slip:	1	Single Family Residential			
Speed:										
Total:					Total:	2	Total:			

TRAFFICSHED NUMBER: 75 TRAFFICSHED NAME:

Boats		Draft (ft.)			Moorings		Facilities		Restricted Boats:	
	Number Percent	Avg.	Max	Min Std. Dev.					Restricted Boats (Percent of Region):	Restricted Boats with Variable Draft Capability:
Kayak/Row/Canoe:					Anchorage:		Anchorage:			
Open Utility:					Beached/Blocked:		Government:			
Other:					Holst/Drystack:	1	Marina/Yard/Club:			868
Personal Water Craft:					Ramp:		Motel/Hotel/Restaurant/Shop:			
Power Cabin/Trawler:					Seawall:		Multi-Family Residential			
Recreational Fishing:					Trailer:		Other			
Sail:					Wet Slip:	1	Single Family Residential			
Speed:										
Total:					Total:	2	Total:			

TRAFFICSHED NUMBER: 76 TRAFFICSHED NAME:

Boats	Number Percent	Draft (ft.)			Moorings	Facilities	Restricted Boats: Restricted Boats (Percent of Region):
		Avg.	Max	Min Std. Dev.			
Kayak/Row/Canoe:					Anchorage:		
Open Utility:					Beached/Blocked:	Anchorage:	
Other:					Holst/Drystack:	Government:	
Personal Water Craft:					Ramp:	Marina/Yard/Club:	2,123
Power Cabin/Trawler:					Seawall:	Motel/Hotel/Restaurant/Shop:	
Recreational Fishing:					Trailer:	Multi-Family Residential	
Sail:					Wet Slip:	Other	
Speed:						Single Family Residential	2
Total:					Total:	Total:	2

TRAFFICSHED NUMBER: 77 TRAFFICSHED NAME:

Boats	Number Percent	Draft (ft.)			Moorings	Facilities	Restricted Boats: Restricted Boats (Percent of Region):
		Avg.	Max	Min Std. Dev.			
Kayak/Row/Canoe:					Anchorage:		
Open Utility:	1 50.0%	1.0	1.0	1.0	Beached/Blocked:	Anchorage:	0.19%
Other:					Holst/Drystack:	Government:	2
Personal Water Craft:					Ramp:	Marina/Yard/Club:	856
Power Cabin/Trawler:	1 50.0%	2.0	2.0	2.0	Seawall:	Motel/Hotel/Restaurant/Shop:	314
Recreational Fishing:					Trailer:	Multi-Family Residential	0.27%
Sail:					Wet Slip:	Other	
Speed:						Single Family Residential	1
Total:	2 100.0%	1.5	2.0	1.0 0.7	Total:	Total:	1

TRAFFICSHED NUMBER: 78 TRAFFICSHED NAME:

Boats	Number Percent	Draft (ft.)			Moorings	Facilities	Restricted Boats: Restricted Boats (Percent of Region):
		Avg.	Max	Min Std. Dev.			
Kayak/Row/Canoe:					Anchorage:		
Open Utility:	3 75.0%	0.5	0.5	0.0	Beached/Blocked:	Anchorage:	0.10%
Other:					Holst/Drystack:	Government:	1
Personal Water Craft:					Ramp:	Marina/Yard/Club:	2,429
Power Cabin/Trawler:					Seawall:	Motel/Hotel/Restaurant/Shop:	78
Recreational Fishing:	1 25.0%	2.0	2.0	2.0	Trailer:	Multi-Family Residential	0.07%
Sail:					Wet Slip:	Other	
Speed:						Single Family Residential	2
Total:	4 100.0%	0.9	2.0	0.5 0.8	Total:	Total:	2

TRAFFICSHED NUMBER: 79 **TRAFFICSHED NAME:**

Boats	Number	Percent	Draft (ft.)			Moorings	Facilities	Restricted Boats (Percent of Region):
			Avg.	Max	Min Std. Dev.			
Kayak/Row/Canoe:						Anchorage:		1
Open Utility:	1	100.0%	1.5	1.5	1.5	Beeched/Blocked:	Anchorage:	0.10%
Other:						Holst/Drystack:	Government:	
Personal Water Craft:						Ramp:	Marina/Yard/Club:	895
Power Cabin/Trawler:						Seawall:	Motel/Hotel/Restaurant/Shop:	236
Recreational Fishing:						Trailer:	Multi-Family Residential	0.20%
Sail:						Wet Slip:	Other	
Speed:							Single Family Residential	
Total:	1	100.0%	1.5	1.5	1.5	Total:	Total:	1

TRAFFICSHED NUMBER: 80 **TRAFFICSHED NAME:**

Boats	Number	Percent	Draft (ft.)			Moorings	Facilities	Restricted Boats (Percent of Region):
			Avg.	Max	Min Std. Dev.			
Kayak/Row/Canoe:						Anchorage:		1
Open Utility:						Beeched/Blocked:	Anchorage:	0.10%
Other:						Holst/Drystack:	Government:	
Personal Water Craft:						Ramp:	Marina/Yard/Club:	2,779
Power Cabin/Trawler:						Seawall:	Motel/Hotel/Restaurant/Shop:	66
Recreational Fishing:	1	100.0%	2.0	2.0	2.0	Trailer:	Multi-Family Residential	0.06%
Sail:						Wet Slip:	Other	
Speed:							Single Family Residential	
Total:	1	100.0%	2.0	2.0	2.0	Total:	Total:	2

TRAFFICSHED NUMBER: 81 **TRAFFICSHED NAME:**

Boats	Number	Percent	Draft (ft.)			Moorings	Facilities	Restricted Boats (Percent of Region):
			Avg.	Max	Min Std. Dev.			
Kayak/Row/Canoe:						Anchorage:		
Open Utility:						Beeched/Blocked:	Anchorage:	
Other:						Holst/Drystack:	Government:	3,565
Personal Water Craft:						Ramp:	Marina/Yard/Club:	
Power Cabin/Trawler:	1	25.0%	2.5	2.5	2.5	Seawall:	Motel/Hotel/Restaurant/Shop:	
Recreational Fishing:	2	50.0%	1.8	2.0	1.5	Trailer:	Multi-Family Residential	
Sail:						Wet Slip:	Other	
Speed:	1	25.0%	0.5	0.5	0.5		Single Family Residential	3
Total:	4	100.0%	1.6	2.5	0.9	Total:	Total:	3

TRAFFICSHED NUMBER: 82 **TRAFFICSHED NAME:**

Boats	Number	Percent	Draft (ft.)			Moorings	Facilities	Restricted Boats (Percent of Region):
			Avg.	Max	Min			
Kayak/Row/Canoe:						Anchorage:		Restricted Boats with Variable Draft Capability:
Open Utility:						Beached/Blocked: 1	Anchorage:	2,136
Other:						Holst/Drystack: 1	Government:	
Personal Water Craft:						Ramp:	Marina/Yard/Club:	
Power Cabin/Trawler:						Seawall:	Motel/Hotel/Restaurant/Shop:	
Recreational Fishing:						Trailer:	Multi-Family Residential	
Sail:	1	100.0%	0.5	0.5	0.5	Wet Slip: 1	Other	
Speed:							Single Family Residential	
Total:	1	100.0%	0.5	0.5	0.5	Total: 3	Total:	1

TRAFFICSHED NUMBER: 83 **TRAFFICSHED NAME:**

Boats	Number	Percent	Draft (ft.)			Moorings	Facilities	Restricted Boats (Percent of Region):
			Avg.	Max	Min			
Kayak/Row/Canoe:						Anchorage:		Restricted Boats with Variable Draft Capability:
Open Utility:						Beached/Blocked:	Anchorage:	2,315
Other:						Holst/Drystack:	Government:	
Personal Water Craft:						Ramp:	Marina/Yard/Club:	
Power Cabin/Trawler:						Seawall:	Motel/Hotel/Restaurant/Shop:	
Recreational Fishing:						Trailer:	Multi-Family Residential	
Sail:						Wet Slip: 1	Other	
Speed:							Single Family Residential	
Total:						Total: 1	Total:	1

TRAFFICSHED NUMBER: 84 **TRAFFICSHED NAME: Fisherman Village**

Boats	Number	Percent	Draft (ft.)			Moorings	Facilities	Restricted Boats (Percent of Region):
			Avg.	Max	Min			
Kayak/Row/Canoe:	3	7.0%	0.5	0.5	0.0	Anchorage:		33
Open Utility:	15	34.9%	1.0	2.0	0.6	Beached/Blocked: 9	Anchorage:	3.15%
Other:						Holst/Drystack: 17	Government:	26
Personal Water Craft:	1	2.3%	0.5	0.5	0.5	Ramp: 2	Marina/Yard/Club:	5,322
Power Cabin/Trawler:	4	9.3%	1.6	2.5	1.0	Seawall: 1	Motel/Hotel/Restaurant/Shop:	3,400
Recreational Fishing:	9	20.9%	2.1	3.0	1.5	Trailer: 7	Multi-Family Residential	2,89%
Sail:	4	9.3%	1.8	2.5	0.5	Wet Slip: 14	Other	1,885
Speed:	7	16.3%	1.5	2.0	0.5		Single Family Residential	
Total:	43	100.0%	1.4	3.0	0.5	Total: 50	Total:	4,404

TRAFFICSHED NUMBER: 85 TRAFFICSHED NAME:

Boats		Draft (ft.)			Moorings		Facilities		Restricted Boats	
Number	Percent	Avg.	Max	Min	Std. Dev.					Restricted Boats (Percent of Region):
Kayak/Row/Canoe:						Anchorage:		Anchorage:		Restricted Boats with Variable Draft Capability:
Open Utility:						Beached/Blocked:		Government:		Total Channel Length (ft.):
Other:						Holst/Drystack:		Marina/Yard/Club:		2,051
Personal Water Craft:						Ramp:		Motel/Hotel/Restaurant/Shop:		Restricted Channel Length (ft.)
Power Cabin/Trawler:						Seawall:		Multi-Family Residential		Restricted Channels (Percent of Region):
Recreational Fishing:	1	100.0%	1.0	1.0	1.0	Trailer:		Other		Dredge (Cubic Feet)
Sail:						Wet Slip:		Single Family Residential		Even Clearance:
Speed:						Total:		Total:		Dredge (Cubic Feet)
Total:	1	100.0%	1.0	1.0	1.0	2		1		One Foot Clearance:

TRAFFICSHED NUMBER: 86 TRAFFICSHED NAME:

Boats		Draft (ft.)			Moorings		Facilities		Restricted Boats	
Number	Percent	Avg.	Max	Min	Std. Dev.					Restricted Boats (Percent of Region):
Kayak/Row/Canoe:	1	20.0%	0.5	0.5	0.5	Anchorage:		Anchorage:		0.48%
Open Utility:	2	40.0%	1.5	2.0	1.0	Beached/Blocked:		Government:		Restricted Boats with Variable Draft Capability:
Other:						Holst/Drystack:		Marina/Yard/Club:		Total Channel Length (ft.):
Personal Water Craft:						Ramp:		Motel/Hotel/Restaurant/Shop:		2,685
Power Cabin/Trawler:						Seawall:		Multi-Family Residential		Restricted Channels (Percent of Region):
Recreational Fishing:	2	40.0%	1.8	2.0	1.5	Trailer:		Other		0.82%
Sail:						Wet Slip:		Single Family Residential		Dredge (Cubic Feet)
Speed:						Total:		Total:		Even Clearance:
Total:	5	100.0%	1.4	2.0	0.5	0.7		9		Dredge (Cubic Feet)

TRAFFICSHED NUMBER: 87 TRAFFICSHED NAME:

Boats		Draft (ft.)			Moorings		Facilities		Restricted Boats	
Number	Percent	Avg.	Max	Min	Std. Dev.					Restricted Boats (Percent of Region):
Kayak/Row/Canoe:						Anchorage:		Anchorage:		Restricted Boats with Variable Draft Capability:
Open Utility:						Beached/Blocked:		Government:		Total Channel Length (ft.):
Other:						Holst/Drystack:		Marina/Yard/Club:		2,292
Personal Water Craft:						Ramp:		Motel/Hotel/Restaurant/Shop:		Restricted Channels (Percent of Region):
Power Cabin/Trawler:						Seawall:		Multi-Family Residential		Dredge (Cubic Feet)
Recreational Fishing:						Trailer:		Other		Even Clearance:
Sail:						Wet Slip:		Single Family Residential		Dredge (Cubic Feet)
Speed:						Total:		Total:		One Foot Clearance:
Total:						3		2		

TRAFFICSHED NUMBER: 88 TRAFFICSHED NAME:

Boats	Number	Percent	Draft (ft.)			Moorings	Facilities	Restricted Boats (Percent of Region):
			Avg.	Max	Min Std. Dev.			
Kayak/Row/Canoe:						Anchorage:		1
Open Utility:						Beached/Blocked:		0.10%
Other:						Holst/Drystack:	2	1
Personal Water Craft:						Ramp:		1,165
Power Cabin/Trawler:						Seawall:		99
Recreational Fishing:	1	100.0%	1.0	1.0	1.0	Trailer:	Motel/Hotel/Restaurant/Shop: Multi-Family Residential	0.08%
Sail:						Wet Slip:	Other	
Speed:						Total:	Single Family Residential 2	
Total:	1	100.0%	1.0	1.0	1.0	Total:	Total: 2	

TRAFFICSHED NUMBER: 89 TRAFFICSHED NAME:

Boats	Number	Percent	Draft (ft.)			Moorings	Facilities	Restricted Boats (Percent of Region):
			Avg.	Max	Min Std. Dev.			
Kayak/Row/Canoe:						Anchorage:		2
Open Utility:	1	50.0%	1.5	1.5	1.5	Beached/Blocked:	Anchorage:	0.19%
Other:						Holst/Drystack:	Government:	2
Personal Water Craft:						Ramp:	Marina/Yard/Club:	2
Power Cabin/Trawler:						Seawall:	Motel/Hotel/Restaurant/Shop:	1,009
Recreational Fishing:	1	50.0%	2.0	2.0	2.0	Trailer:	Multi-Family Residential	0.86%
Sail:						Wet Slip:	Other	
Speed:						Total:	Single Family Residential 4	
Total:	2	100.0%	1.8	2.0	1.5	Total:	Total: 4	

TRAFFICSHED NUMBER: 90 TRAFFICSHED NAME:

Boats	Number	Percent	Draft (ft.)			Moorings	Facilities	Restricted Boats (Percent of Region):
			Avg.	Max	Min Std. Dev.			
Kayak/Row/Canoe:						Anchorage:		
Open Utility:						Beached/Blocked:	Anchorage:	
Other:						Holst/Drystack:	Government:	1,665
Personal Water Craft:						Ramp:	Marina/Yard/Club:	
Power Cabin/Trawler:						Seawall:	Motel/Hotel/Restaurant/Shop:	
Recreational Fishing:						Trailer:	Multi-Family Residential	
Sail:						Wet Slip:	Other	
Speed:						Total:	Single Family Residential 1	
Total:						Total:	Total: 1	

TRAFFICSHED NUMBER: 91 **TRAFFICSHED NAME:**

<u>Boats</u>	Number	Percent	Draft (ft.)			Avg.	Min	Std. Dev.		<u>Mooring</u>		<u>Facilities</u>	Restricted Boats (Percent of Region):
			Avg.	Max	Min								
Kayak/Row/Canoe:									Anchorage:		Anchorage:	Restricted Boats with Variable Draft Capability:	
Open Utility:									Beached/Blocked:		Government:	2,604	
Other:									Holst/Drystack:	3	Marina/Yard/Club:		
Personal Water Craft:									Ramp:		Motel/Hotel/Restaurant/Shop:		
Power Cabin/Trawler:									Seawall:		Multi-Family Residential		
Recreational Fishing:	2	100.0%	2.8	3.0	2.5	0.4			Trailer:		Other		
Sail:									Wet Slip:		Single Family Residential	3	
Speed:											Total:	3	
Total:	2	100.0%	2.8	3.0	2.5	0.4			Total:	3	Total:	3	

TRAFFICSHED NUMBER: 92 **TRAFFICSHED NAME:**

<u>Boats</u>	Number	Percent	Draft (ft.)			Avg.	Min	Std. Dev.		<u>Mooring</u>		<u>Facilities</u>	Restricted Boats (Percent of Region):
			Avg.	Max	Min								
Kayak/Row/Canoe:									Anchorage:		Anchorage:	Restricted Boats with Variable Draft Capability:	
Open Utility:	1	100.0%	1.0	1.0	1.0				Beached/Blocked:		Government:	1,483	
Other:									Holst/Drystack:	1	Marina/Yard/Club:		
Personal Water Craft:									Ramp:		Motel/Hotel/Restaurant/Shop:		
Power Cabin/Trawler:									Seawall:		Multi-Family Residential	1	
Recreational Fishing:									Trailer:		Other		
Sail:									Wet Slip:	6	Single Family Residential		
Speed:											Total:	1	
Total:	1	100.0%	1.0	1.0	1.0				Total:	7	Total:	1	

TRAFFICSHED NUMBER: 93 **TRAFFICSHED NAME:**

<u>Boats</u>	Number	Percent	Draft (ft.)			Avg.	Min	Std. Dev.		<u>Mooring</u>		<u>Facilities</u>	Restricted Boats (Percent of Region):
			Avg.	Max	Min								
Kayak/Row/Canoe:	1	25.0%	0.5	0.5	0.5				Anchorage:		Anchorage:	0.29%	
Open Utility:	1	25.0%	2.0	2.0	2.0				Beached/Blocked:	1	Government:	3	
Other:									Holst/Drystack:	5	Marina/Yard/Club:	2,103	
Personal Water Craft:									Ramp:		Motel/Hotel/Restaurant/Shop:	346	
Power Cabin/Trawler:									Seawall:		Multi-Family Residential	0.29%	
Recreational Fishing:	1	25.0%	1.5	1.5	1.5				Trailer:		Other		
Sail:									Wet Slip:	1	Single Family Residential	4	
Speed:	1	25.0%	2.0	2.0	2.0						Total:	4	
Total:	4	100.0%	1.5	2.0	0.5	0.7			Total:	7	Total:	4	

TRAFFICSHED NUMBER: 94 TRAFFICSHED NAME:

Boats	Number	Percent	Draft (ft.)			Moorings	Facilities	Restricted Boats (Percent of Region):
			Avg.	Max	Min Std. Dev.			
Kayak/Row/Canoe:	1	7.1%	0.5	0.5	0.5	Anchorage:	Restricted Boats with Variable Draft Capability:	
Open Utility:	5	35.7%	1.1	2.0	0.5	Beached/Blocked:	3,193	
Other:						Holst/Drystack:	Restricted Channel Length (ft.):	
Personal Water Craft:						Ramp:	Restricted Channel Length (ft.):	
Power Cabin/Trawler:						Seawall:	Restricted Channels (Percent of Region):	
Recreational Fishing:	4	28.6%	1.8	2.0	1.0	Trailer:	Dredge (Cubic Feet)	
SalI:						Wet Slip:	Even Clearance:	
Speed:	4	28.6%	1.5	2.0	1.0		Dredge (Cubic Feet)	
Total:	14	100.0%	1.4	2.0	0.5	Total:	One Foot Clearance:	
							One Foot Clearance:	

TRAFFICSHED NUMBER: 95 TRAFFICSHED NAME:

Boats	Number	Percent	Draft (ft.)			Moorings	Facilities	Restricted Boats (Percent of Region):
			Avg.	Max	Min Std. Dev.			
Kayak/Row/Canoe:	1	9.1%	0.5	0.5	0.5	Anchorage:	Restricted Boats with Variable Draft Capability:	
Open Utility:	1	9.1%	1.0	1.0	1.0	Beached/Blocked:	4	
Other:						Holst/Drystacks:	Total Channel Length (ft.):	
Personal Water Craft:						Ramp:	Restricted Channel Length (ft.):	
Power Cabin/Trawler:	6	54.5%	2.7	3.0	2.0	Seawall:	Restricted Channels (Percent of Region):	
Recreational Fishing:	3	27.3%	1.8	2.0	1.5	Trailer:	Dredge (Cubic Feet)	
SalI:						Wet Slip:	Even Clearance:	
Speed:							Dredge (Cubic Feet)	
Total:	11	100.0%	2.1	3.0	0.5	Total:	One Foot Clearance:	
							One Foot Clearance:	

TRAFFICSHED NUMBER: 96 TRAFFICSHED NAME:

Boats	Number	Percent	Draft (ft.)			Moorings	Facilities	Restricted Boats (Percent of Region):
			Avg.	Max	Min Std. Dev.			
Kayak/Row/Canoe:						Anchorage:	Restricted Boats with Variable Draft Capability:	
Open Utility:						Beached/Blocked:	Total Channel Length (ft.):	
Other:						Holst/Drystack:	Restricted Channel Length (ft.):	
Personal Water Craft:						Ramp:	Restricted Channels (Percent of Region):	
Power Cabin/Trawler:						Seawall:	Dredge (Cubic Feet)	
Recreational Fishing:						Trailer:	Even Clearance:	
SalI:						Wet Slip:	Dredge (Cubic Feet)	
Speed:							One Foot Clearance:	
Total:						Total:	One Foot Clearance:	
							One Foot Clearance:	

TRAFFICSHED NUMBER: 97 TRAFFICSHED NAME: Warners Bayou

Boats	Number	Percent	Draft (ft.)			Moorings	Facilities	Restricted Boats (Percent of Region):
			Avg.	Max	Min Std. Dev.			
Kayak/Row/Canoe:	22	14.7%	0.5	0.5	0.0	Anchorage:	25	
Open Utility:	28	18.7%	1.1	2.0	0.5	Beached/Blocked:	16,978	
Other:	1	0.7%	1.0	1.0	1.0	Holst/Drystack:	6,871	
Personal Water Craft:	10	6.7%	0.5	0.5	0.0	Ramp:	5.84%	
Power Cabin/Trawler:	8	5.3%	2.9	3.5	2.5	Seawall:	1,793	
Recreational Fishing:	49	32.7%	1.9	3.0	1.0	Trailer:	6,882	
Sail:	9	6.0%	1.3	5.0	0.5	Wet Slip:		
Speed:	23	15.3%	1.9	3.0	1.0	Other:		
Total:	150	100.0%	1.5	5.0	0.5	Total:		

TRAFFICSHED NUMBER: 98 TRAFFICSHED NAME:

Boats	Number	Percent	Draft (ft.)			Moorings	Facilities	Restricted Boats (Percent of Region):
			Avg.	Max	Min Std. Dev.			
Kayak/Row/Canoe:						Anchorage:		
Open Utility:	1	25.0%	2.0	2.0	2.0	Beached/Blocked:	1,486	
Other:						Holst/Drystack:		
Personal Water Craft:						Ramp:		
Power Cabin/Trawler:						Seawall:		
Recreational Fishing:	1	25.0%	2.0	2.0	2.0	Trailer:		
Sail:	2	50.0%	2.0	3.0	1.0	Wet Slip:		
Speed:						Other:		
Total:	4	100.0%	2.0	3.0	1.0	Total:		

TRAFFICSHED NUMBER: 99 TRAFFICSHED NAME:

Boats	Number	Percent	Draft (ft.)			Moorings	Facilities	Restricted Boats (Percent of Region):
			Avg.	Max	Min Std. Dev.			
Kayak/Row/Canoe:	1	14.3%	0.5	0.5	0.5	Anchorage:	4,321	
Open Utility:	2	28.6%	1.5	2.0	1.0	Beached/Blocked:		
Other:						Holst/Drystack:		
Personal Water Craft:						Ramp:		
Power Cabin/Trawler:						Seawall:		
Recreational Fishing:	2	28.6%	1.5	1.5	1.5	Trailer:		
Sail:	1	14.3%	2.0	2.0	2.0	Wet Slip:		
Speed:	1	14.3%	1.5	1.5	1.5	Other:		
Total:	7	100.0%	1.4	2.0	0.5	Total:		

TRAFFICSHED NUMBER: 100 TRAFFICSHED NAME:

Boats	Number	Percent	Draft (ft.)			Mooring	Facilities	Restricted Boats (Percent of Region):
			Avg.	Max	Min			
Kayak/Row/Canoe:								9
Open Utility:	12	75.0%	1.2	2.0	1.0	0.3	Restricted Boats with Variable Draft Capability:	0.86%
Other:							9	
Personal Water Craft:							3,737	
Power Cabin/Trawler:							723	
Recreational Fishing:							0.61%	
Sail:								
Speed:	4	25.0%	1.6	2.5	1.0	0.6		
Total:	16	100.0%	1.3	2.5	1.0	0.4		

TRAFFICSHED NUMBER: 101 TRAFFICSHED NAME:

Boats	Number	Percent	Draft (ft.)			Mooring	Facilities	Restricted Boats (Percent of Region):
			Avg.	Max	Min			
Kayak/Row/Canoe:								1
Open Utility:							0.10%	
Other:	1	100.0%	4.0	4.0	4.0		1,404	
Personal Water Craft:							195	
Power Cabin/Trawler:							0.17%	
Recreational Fishing:								
Sail:								
Speed:								
Total:	1	100.0%	4.0	4.0	4.0			

TRAFFICSHED NUMBER: 102 TRAFFICSHED NAME:

Boats	Number	Percent	Draft (ft.)			Mooring	Facilities	Restricted Boats (Percent of Region):
			Avg.	Max	Min			
Kayak/Row/Canoe:								
Open Utility:	1	50.0%	1.0	1.0	1.0		1,033	
Other:								
Personal Water Craft:								
Power Cabin/Trawler:								
Recreational Fishing:	1	50.0%	1.5	1.5	1.5			
Sail:								
Speed:								
Total:	2	100.0%	1.3	1.5	1.0	0.4		

TRAFFICSHED NUMBER: 103 TRAFFICSHED NAME:

<u>Boats</u>	Number	Percent	Draft (ft.)			<u>Moorings</u>	<u>Facilities</u>	Restricted Boats (Percent of Region):
			Avg.	Max	Min			
Kayak/Row/Canoe:						Anchorage:		Restricted Boats with Variable Draft Capability:
Open Utility:	1	100.0%	0.5	0.5	0.5	Beached/Blocked:	Anchorage:	1,062
Other:						Holt/Drystack:	Government:	
Personal Water Craft:						Ramp:	Martins/Yard/Club:	
Power Cabin/Trawler:						Seawall:	Motel/Hotel/Restaurant/Shop:	
Recreational Fishing:						Trailer:	Multi-Family Residential	
Sail:						Wet Slip:	Other	
Speed:							Single Family Residential	
Total:	1	100.0%	0.5	0.5	0.5	Total:	Total:	1

TRAFFICSHED NUMBER: 104 TRAFFICSHED NAME:

<u>Boats</u>	Number	Percent	Draft (ft.)			<u>Moorings</u>	<u>Facilities</u>	Restricted Boats (Percent of Region):
			Avg.	Max	Min			
Kayak/Row/Canoe:						Anchorage:		Restricted Boats with Variable Draft Capability:
Open Utility:						Beached/Blocked:	Anchorage:	1,019
Other:						Holt/Drystack:	Government:	
Personal Water Craft:						Ramp:	Martins/Yard/Club:	
Power Cabin/Trawler:						Seawall:	Motel/Hotel/Restaurant/Shop:	
Recreational Fishing:						Trailer:	Multi-Family Residential	
Sail:						Wet Slip:	Other	
Speed:							Single Family Residential	
Total:						Total:	Total:	1

TRAFFICSHED NUMBER: 105 TRAFFICSHED NAME:

<u>Boats</u>	Number	Percent	Draft (ft.)			<u>Moorings</u>	<u>Facilities</u>	Restricted Boats (Percent of Region):
			Avg.	Max	Min			
Kayak/Row/Canoe:						Anchorage:		Restricted Boats with Variable Draft Capability:
Open Utility:						Beached/Blocked:	Anchorage:	979
Other:						Holt/Drystack:	Government:	
Personal Water Craft:						Ramp:	Martins/Yard/Club:	
Power Cabin/Trawler:						Seawall:	Motel/Hotel/Restaurant/Shop:	
Recreational Fishing:	1	100.0%	1.5	1.5	1.5	Trailer:	Multi-Family Residential	
Sail:						Wet Slip:	Other	
Speed:							Single Family Residential	
Total:	1	100.0%	1.5	1.5	1.5	Total:	Total:	1

TRAFFICSHED NUMBER: 106 TRAFFICSHED NAME:

Boats	Number	Percent	Draft (ft.)			Moorings	Facilities	Restricted Boats (Percent of Region):
			Avg.	Max	Min Std. Dev.			
Kayak/Row/Canoe:	1	10.0%	0.5	0.5	0.5	Anchorage:	0.10%	
Open Utility:	7	70.0%	1.6	2.0	1.5	Beached/Blocked: 1	Restricted Boats with Variable Draft Capability:	
Other:						Holst/Drystack: 2	Total Channel Length (ft.): 3,669	
Personal Water Craft:						Ramp:	Restricted Channel Length (ft.) 916	
Power Cabin/Trawler:						Seawall:	Restricted Channels (Percent of Region): 0.78%	
Recreational Fishing:	1	10.0%	1.0	1.0	1.0	Trailer: 4	Dredge (Cubic Feet)	
Sail:	1	10.0%	3.0	3.0	3.0	Wet Slip: 14	Even Clearance:	
Speed:							Dredge (Cubic Feet)	
Total:	10	100.0%	1.6	3.0	0.5	Total: 21	One Foot Clearance:	

TRAFFICSHED NUMBER: 107 TRAFFICSHED NAME:

Boats	Number	Percent	Draft (ft.)			Moorings	Facilities	Restricted Boats (Percent of Region):
			Avg.	Max	Min Std. Dev.			
Kayak/Row/Canoe:						Anchorage:	0.10%	
Open Utility:						Beached/Blocked:	Restricted Boats with Variable Draft Capability:	
Other:						Holst/Drystack:	Total Channel Length (ft.): 1,026	
Personal Water Craft:						Ramp:	Restricted Channel Length (ft.)	
Power Cabin/Trawler:						Seawall:	Restricted Channels (Percent of Region):	
Recreational Fishing:						Trailer:	Dredge (Cubic Feet)	
Sail:						Wet Slip: 1	Even Clearance:	
Speed:							Dredge (Cubic Feet)	
Total:						Total: 1	One Foot Clearance:	

TRAFFICSHED NUMBER: 108 TRAFFICSHED NAME:

Boats	Number	Percent	Draft (ft.)			Moorings	Facilities	Restricted Boats (Percent of Region):
			Avg.	Max	Min Std. Dev.			
Kayak/Row/Canoe:						Anchorage:	0.10%	
Open Utility:						Beached/Blocked: 1	Restricted Boats with Variable Draft Capability:	
Other:						Holst/Drystack: 1	Total Channel Length (ft.): 874	
Personal Water Craft:						Ramp:	Restricted Channel Length (ft.)	
Power Cabin/Trawler:						Seawall:	Restricted Channels (Percent of Region):	
Recreational Fishing:	1	50.0%	2.0	2.0	2.0	Trailer:	Dredge (Cubic Feet)	
Sail:	1	50.0%	0.5	0.5	0.5	Wet Slip: 2	Even Clearance:	
Speed:							Dredge (Cubic Feet)	
Total:	2	100.0%	1.3	2.0	0.5	Total: 4	One Foot Clearance:	

TRAFFICSHED NUMBER: 109 TRAFFICSHED NAME:

<u>Boats</u>	Number Percent	Draft (ft.)			<u>Moorings</u>	<u>Facilities</u>	Restricted Boats: Restricted Boats (Percent of Region):
		Avg.	Max	Min Std. Dev.			
Kayak/Row/Canoe:					Anchorage:		0.10%
Open Utility:					Beached/Blocked:	Anchorage:	
Other:					Holst/Drystack:	Government:	
Personal Water Craft:					Ramp:	Martins/Yard/Club:	968
Power Cabin/Trawler:					Seawall:	Motel/Hotel/Restaurant/Shop:	74
Recreational Fishing:	1 100.0%	2.0	2.0	2.0	Trailer:	Multi-Family Residential:	0.06%
Sniff:					Wet Slip:	Other:	
Speed:						Single Family Residential:	
Total:	1 100.0%	2.0	2.0	2.0	Total:	Total:	1

TRAFFICSHED NUMBER: 110 TRAFFICSHED NAME:

<u>Boats</u>	Number Percent	Draft (ft.)			<u>Moorings</u>	<u>Facilities</u>	Restricted Boats: Restricted Boats (Percent of Region):
		Avg.	Max	Min Std. Dev.			
Kayak/Row/Canoe:					Anchorage:		0.10%
Open Utility:					Beached/Blocked:	Anchorage:	
Other:					Holst/Drystack:	Government:	
Personal Water Craft:					Ramp:	Martins/Yard/Club:	1,067
Power Cabin/Trawler:					Seawall:	Motel/Hotel/Restaurant/Shop:	37
Recreational Fishing:	1 100.0%	1.5	1.5	1.5	Trailer:	Multi-Family Residential:	0.03%
Sniff:					Wet Slip:	Other:	
Speed:						Single Family Residential:	
Total:	1 100.0%	1.5	1.5	1.5	Total:	Total:	1

TRAFFICSHED NUMBER: 111 TRAFFICSHED NAME:

<u>Boats</u>	Number Percent	Draft (ft.)			<u>Moorings</u>	<u>Facilities</u>	Restricted Boats: Restricted Boats (Percent of Region):
		Avg.	Max	Min Std. Dev.			
Kayak/Row/Canoe:					Anchorage:		
Open Utility:	1 50.0%	1.5	1.5	1.5	Beached/Blocked:	Anchorage:	
Other:					Holst/Drystack:	Government:	937
Personal Water Craft:					Ramp:	Martins/Yard/Club:	
Power Cabin/Trawler:	1 50.0%	2.5	2.5	2.5	Seawall:	Motel/Hotel/Restaurant/Shop:	
Recreational Fishing:					Trailer:	Multi-Family Residential:	
Sniff:					Wet Slip:	Other:	
Speed:						Single Family Residential:	
Total:	2 100.0%	2.0	2.5	1.5 0.7	Total:	Total:	1

TRAFFICSHED NUMBER: 112 **TRAFFICSHED NAME:**

<u>Boats</u>	Number Percent		Draft (ft.)			<u>Moorings</u>	<u>Facilities</u>	Restricted Boats: Restricted Boats (Percent of Region):
	Avg	Max	Min	Std. Dev.	Restricted Boats with Variable Draft Capability:			
Kayak/Row/Canoe:						Anchorage:		
Open Utility:						Beached/Blocked:	Anchorage:	
Other:						Holst/Drystack:	Government:	
Personal Water Craft:						Ramp:	Marina/Yard/Club:	Total Channel Length (ft.): 943
Power Cabin/Trawler:						Seawall:	Motel/Hotel/Restaurant/Shop:	Restricted Channels (Percent of Region):
Recreational Fishing:						Trailer:	Multi-Family Residential	Dredge (Cubic Feet)
Sail:						Wet Slip: 1	Other	Even Clearance:
Speed:						Total: 1	Single Family Residential	Dredge (Cubic Feet)
Total:							Total: 1	One Foot Clearance:

TRAFFICSHED NUMBER: 113 **TRAFFICSHED NAME: Riverdale/The Inlets**

<u>Boats</u>	Number Percent		Draft (ft.)			<u>Moorings</u>	<u>Facilities</u>	Restricted Boats: Restricted Boats (Percent of Region):
	Avg	Max	Min	Std. Dev.	Restricted Boats with Variable Draft Capability:			
Kayak/Row/Canoe:	1	0.6%	0.5	0.5	0.5	Anchorage:		23
Open Utility:	36	22.8%	1.2	2.0	0.5	Beached/Blocked: 7	Anchorage:	2,20%
Other:	1	0.6%	2.0	2.0	2.0	Holst/Drystack: 106	Government:	18
Personal Water Craft:	11	7.0%	0.5	0.5	0.0	Ramp: 2	Marina/Yard/Club:	17,407
Power Cabin/Trawler:	31	19.6%	2.8	3.5	2.0	Seawall: 79	Motel/Hotel/Restaurant/Shop:	5,238
Recreational Fishing:	54	34.2%	2.0	3.0	1.0	Trailer: 1	Multi-Family Residential	4,47%
Sail:	2	1.3%	2.0	2.0	2.0	Wet Slip: 107	Other	853
Speed:	22	13.9%	2.0	2.5	1.0	Total: 302	Single Family Residential	4,747
Total:	158	100.0%	1.8	3.5	0.5		Total: 250	

TRAFFICSHED NUMBER: 114 **TRAFFICSHED NAME:**

<u>Boats</u>	Number Percent		Draft (ft.)			<u>Moorings</u>	<u>Facilities</u>	Restricted Boats: Restricted Boats (Percent of Region):
	Avg	Max	Min	Std. Dev.	Restricted Boats with Variable Draft Capability:			
Kayak/Row/Canoe:						Anchorage:		
Open Utility:						Beached/Blocked:	Anchorage:	
Other:						Holst/Drystack: 2	Government:	
Personal Water Craft:						Ramp:	Marina/Yard/Club:	Total Channel Length (ft.): 944
Power Cabin/Trawler:						Seawall:	Motel/Hotel/Restaurant/Shop:	Restricted Channels (Percent of Region):
Recreational Fishing:						Trailer:	Multi-Family Residential	Dredge (Cubic Feet)
Sail:						Wet Slip: 1	Other	Even Clearance:
Speed:						Total: 3	Single Family Residential	Dredge (Cubic Feet)
Total:							Total: 1	One Foot Clearance:

TRAFFICSHED NUMBER: 115 TRAFFICSHED NAME:

Boats		Draft (ft.)			Moorings		Facilities		Restricted Boats:	
	Number Percent	Avg.	Max	Min	Std. Dev.					
Kayak/Row/Canoe:	1 50.0%	0.5	0.5	0.5	0.5	Anchorage:			Restricted Boats (Percent of Region):	
Open Utility:						Beached/Blocked:	1	Anchorage:	Restricted Boats with Variable Draft Capability:	2,041
Other:						Holst/Drystack:	3	Government:	Restricted Channel Length (ft.):	
Personal Water Craft:						Ramp:		Marina/Yard/Club:	Restricted Channel Length (ft.):	
Power Cabin/Trawler:						Seawall:		Motel/Hotel/Restaurant/Shop:	Restricted Channels (Percent of Region):	
Recreational Fishing:						Trailer:		Multi-Family Residential	Dredge (Cubic Feet)	
Sail:	1 50.0%	1.0	1.0	1.0	1.0	Wet Slip:	1	Other	Even Clearance:	
Speed:								Single Family Residential	Dredge (Cubic Feet)	
Total:	2 100.0%	0.8	1.0	0.5	0.4	Total:	5	Total:	One Foot Clearance:	

TRAFFICSHED NUMBER: 116 TRAFFICSHED NAME:

Boats		Draft (ft.)			Moorings		Facilities		Restricted Boats:	
	Number Percent	Avg.	Max	Min	Std. Dev.					
Kayak/Row/Canoe:						Anchorage:			Restricted Boats (Percent of Region):	
Open Utility:						Beached/Blocked:		Anchorage:	Restricted Boats with Variable Draft Capability:	
Other:						Holst/Drystack:	1	Government:	Total Channel Length (ft.):	1,931
Personal Water Craft:	1 100.0%	0.5	0.5	0.5	0.5	Ramp:		Marina/Yard/Club:	Restricted Channel Length (ft.):	
Power Cabin/Trawler:						Seawall:		Motel/Hotel/Restaurant/Shop:	Restricted Channels (Percent of Region):	
Recreational Fishing:						Trailer:		Multi-Family Residential	Dredge (Cubic Feet)	
Sail:						Wet Slip:		Other	Even Clearance:	
Speed:								Single Family Residential	Dredge (Cubic Feet)	
Total:	1 100.0%	0.5	0.5	0.5	0.5	Total:	1	Total:	One Foot Clearance:	

TRAFFICSHED NUMBER: 117 TRAFFICSHED NAME:

Boats		Draft (ft.)			Moorings		Facilities		Restricted Boats:	
	Number Percent	Avg.	Max	Min	Std. Dev.					
Kayak/Row/Canoe:						Anchorage:			Restricted Boats (Percent of Region):	
Open Utility:	1 100.0%	1.0	1.0	1.0	1.0	Beached/Blocked:		Anchorage:	Restricted Boats with Variable Draft Capability:	
Other:						Holst/Drystack:	3	Government:	Total Channel Length (ft.):	2,183
Personal Water Craft:						Ramp:		Marina/Yard/Club:	Restricted Channel Length (ft.):	
Power Cabin/Trawler:						Seawall:		Motel/Hotel/Restaurant/Shop:	Restricted Channels (Percent of Region):	
Recreational Fishing:						Trailer:		Multi-Family Residential	Dredge (Cubic Feet)	
Sail:						Wet Slip:		Other	Even Clearance:	
Speed:								Single Family Residential	Dredge (Cubic Feet)	
Total:	1 100.0%	1.0	1.0	1.0	1.0	Total:	3	Total:	One Foot Clearance:	

TRAFFICSHED NUMBER: 118 TRAFFICSHED NAME:

<u>Boats</u>	Number	Percent	Draft (ft.)			<u>Moorings</u>	<u>Facilities</u>	Restricted Boats: Restricted Boats (Percent of Region):
			Avg.	Max	Min			
Kayak/Row/Canoe:						Anchorage:		1
Open Utility:						Beached/Blocked:	Anchorage:	0.10%
Other:						Holst/Drystack:	Government:	1
Personal Water Craft:	1	25.0%	0.5	0.5	0.5	Ramp:	Martina/Yard/Club:	2,179
Power Cabin/Trawler:						Seawall:	Motel/Hotel/Restaurant/Shop:	105
Recreational Fishing:	1	25.0%	2.5	2.5	2.5	Trailer:	Multi-Family Residential:	0.09%
Sail:	2	50.0%	0.5	0.5	0.0	Wet Slip:	Other:	
Speed:							Single Family Residential:	2
Total:	4	100.0%	1.0	2.5	0.5	1.0	Total:	2

TRAFFICSHED NUMBER: 119 TRAFFICSHED NAME:

<u>Boats</u>	Number	Percent	Draft (ft.)			<u>Moorings</u>	<u>Facilities</u>	Restricted Boats: Restricted Boats (Percent of Region):
			Avg.	Max	Min			
Kayak/Row/Canoe:						Anchorage:		
Open Utility:						Beached/Blocked:	Anchorage:	
Other:						Holst/Drystack:	Government:	
Personal Water Craft:						Ramp:	Martina/Yard/Club:	2,178
Power Cabin/Trawler:						Seawall:	Motel/Hotel/Restaurant/Shop:	
Recreational Fishing:	1	100.0%	2.0	2.0	2.0	Trailer:	Multi-Family Residential:	
Sail:						Wet Slip:	Other:	
Speed:							Single Family Residential:	1
Total:	1	100.0%	2.0	2.0	2.0	3	Total:	1

TRAFFICSHED NUMBER: 120 TRAFFICSHED NAME:

<u>Boats</u>	Number	Percent	Draft (ft.)			<u>Moorings</u>	<u>Facilities</u>	Restricted Boats: Restricted Boats (Percent of Region):
			Avg.	Max	Min			
Kayak/Row/Canoe:						Anchorage:		
Open Utility:						Beached/Blocked:	Anchorage:	
Other:						Holst/Drystack:	Government:	739
Personal Water Craft:						Ramp:	Martina/Yard/Club:	
Power Cabin/Trawler:						Seawall:	Motel/Hotel/Restaurant/Shop:	
Recreational Fishing:						Trailer:	Multi-Family Residential:	
Sail:						Wet Slip:	Other:	
Speed:							Single Family Residential:	1
Total:						1	Total:	1

TRAFFICSHED NUMBER: 121 TRAFFICSHED NAME:

Boats	Number Percent	Draft (ft.)			Moorings	Facilities	Restricted Boats (Percent of Region):
		Avg.	Max	Min Std. Dev.			
Kayak/Row/Canoe:					Anchorage:	Restricted Boats with Variable Draft Capability:	
Open Utility:					Beached/Blocked:	Total Channel Length (ft.):	
Other:					Holst/Drystack:	Restricted Channel Length (ft.):	
Personal Water Craft:					Ramp:	Restricted Channels (Percent of Region):	
Power Cabin/Trawler:					Seawall:	Dredge (Cubic Feet)	
Recreational Fishing:					Trailer:	Even Clearance:	
Sail:					Wet Slip:	Dredge (Cubic Feet)	
Speed:					Total:	One Foot Clearance:	
Total:				1	Total:		

TRAFFICSHED NUMBER: 122 TRAFFICSHED NAME:

Boats	Number Percent	Draft (ft.)			Moorings	Facilities	Restricted Boats (Percent of Region):
		Avg.	Max	Min Std. Dev.			
Kayak/Row/Canoe:					Anchorage:	Restricted Boats with Variable Draft Capability:	
Open Utility:					Beached/Blocked:	Total Channel Length (ft.):	
Other:					Holst/Drystack:	Restricted Channel Length (ft.):	
Personal Water Craft:					Ramp:	Restricted Channels (Percent of Region):	
Power Cabin/Trawler:					Seawall:	Dredge (Cubic Feet)	
Recreational Fishing:					Trailer:	Even Clearance:	
Sail:					Wet Slip:	Dredge (Cubic Feet)	
Speed:					Total:	One Foot Clearance:	
Total:				1	Total:		

TRAFFICSHED NUMBER: 123 TRAFFICSHED NAME:

Boats	Number Percent	Draft (ft.)			Moorings	Facilities	Restricted Boats (Percent of Region):
		Avg.	Max	Min Std. Dev.			
Kayak/Row/Canoe:					Anchorage:	Restricted Boats with Variable Draft Capability:	
Open Utility:					Beached/Blocked:	Total Channel Length (ft.):	
Other:					Holst/Drystack:	Restricted Channel Length (ft.):	
Personal Water Craft:					Ramp:	Restricted Channels (Percent of Region):	
Power Cabin/Trawler:					Seawall:	Dredge (Cubic Feet)	
Recreational Fishing:	1	100.0%	1.5	1.5	Trailer:	Even Clearance:	
Sail:					Wet Slip:	Dredge (Cubic Feet)	
Speed:					Total:	One Foot Clearance:	
Total:	1	100.0%	1.5	1.5	Total:		

TRAFFICSHED NUMBER: 124 **TRAFFICSHED NAME:**

<u>Boats</u>	Number	Percent	Draft (ft.)			<u>Moorings</u>	<u>Facilities</u>	Restricted Boats: Restricted Boats (Percent of Region):
			Avg.	Max	Min			
Kayak/Row/Canoe:						Anchorage:		Restricted Boats with Variable Draft Capability:
Open Utility:						Beached/Blocked:	Anchorage:	
Other:						Holst/Drystack:	Government:	Total Channel Length (ft.): 819
Personal Water Craft:						Ramp:	Martins/Yard/Club:	Restricted Channel Length (ft.)
Power Cabin/Trawler:						Seawall:	Motel/Hotel/Restaurant/Shop:	Restricted Channels (Percent of Region):
Recreational Fishing:						Trailer:	Multi-Family Residential	Dredge (Cubic Feet)
Sail:						Wet Slip: 1	Other	Even Clearance:
Speed:							Single Family Residential 1	Dredge (Cubic Feet)
Total:						Total: 1	Total: 1	One Foot Clearance:

TRAFFICSHED NUMBER: 125 **TRAFFICSHED NAME:**

<u>Boats</u>	Number	Percent	Draft (ft.)			<u>Moorings</u>	<u>Facilities</u>	Restricted Boats: Restricted Boats (Percent of Region):
			Avg.	Max	Min			
Kayak/Row/Canoe:	1	33.3%	0.5	0.5	0.5	Anchorage:		Restricted Boats with Variable Draft Capability:
Open Utility:	2	66.7%	1.0	1.0	0.0	Beached/Blocked: 2	Anchorage:	Total Channel Length (ft.): 2,515
Other:						Holst/Drystack: 2	Government:	Restricted Channel Length (ft.)
Personal Water Craft:						Ramp:	Martins/Yard/Club:	Restricted Channels (Percent of Region):
Power Cabin/Trawler:						Seawall:	Motel/Hotel/Restaurant/Shop:	Dredge (Cubic Feet)
Recreational Fishing:						Trailer:	Multi-Family Residential	Even Clearance:
Sail:						Wet Slip: 1	Other	Dredge (Cubic Feet)
Speed:							Single Family Residential 2	Dredge (Cubic Feet)
Total:	3	100.0%	0.8	1.0	0.3	Total: 5	Total: 2	One Foot Clearance:

TRAFFICSHED NUMBER: 126 **TRAFFICSHED NAME:**

<u>Boats</u>	Number	Percent	Draft (ft.)			<u>Moorings</u>	<u>Facilities</u>	Restricted Boats: Restricted Boats (Percent of Region):
			Avg.	Max	Min			
Kayak/Row/Canoe:						Anchorage:		Restricted Boats with Variable Draft Capability:
Open Utility:						Beached/Blocked:	Anchorage:	
Other:						Holst/Drystack: 2	Government:	Total Channel Length (ft.): 764
Personal Water Craft:						Ramp:	Martins/Yard/Club:	Restricted Channel Length (ft.)
Power Cabin/Trawler:						Seawall:	Motel/Hotel/Restaurant/Shop:	Restricted Channels (Percent of Region):
Recreational Fishing:						Trailer:	Multi-Family Residential	Dredge (Cubic Feet)
Sail:						Wet Slip:	Other	Even Clearance:
Speed:	2	100.0%	2.0	2.0	0.0		Single Family Residential 1	Dredge (Cubic Feet)
Total:	2	100.0%	2.0	2.0	0.0	Total: 2	Total: 1	One Foot Clearance:

TRAFFICSHED NUMBER: 127 **TRAFFICSHED NAME:**

Boats		Draft (ft.)			Moorings		Facilities		Restricted Boats:	
Number	Percent	Avg.	Max	Min	Std. Dev.					(Percent of Region):
Kayak/Row/Canoe:										
Open Utility:	1	100.0%	1.5	1.5	1.5	Anchorage:		Anchorage:		Restricted Boats with Variable Draft Capability:
Other:						Beached/Blocked:		Government:		3,234
Personal Water Craft:										
Power Cabin/Trawler:						Holds/Drystack:		Marina/Yard/Club:		Restricted Channel Length (ft.):
Recreational Fishing:						Ramp:		Motel/Hotel/Restaurant/Shop:		Restricted Channels (Percent of Region):
Sail:						Seawall:		Multi-Family Residential:		Dredge (Cubic Feet)
Speed:						Trailer:		Other:		Even Clearance:
Total:	1	100.0%	1.5	1.5	1.5	Wet Slip:		Single Family Residential:		Dredge (Cubic Feet)
						Total:		Total:		One Foot Clearance:
										1

TRAFFICSHED NUMBER: 128 **TRAFFICSHED NAME: Regatta Pointe**

Boats		Draft (ft.)			Moorings		Facilities		Restricted Boats:	
Number	Percent	Avg.	Max	Min	Std. Dev.					(Percent of Region):
Kayak/Row/Canoe:										
Open Utility:	10	4.3%	1.7	4.0	1.0	Anchorage:		Anchorage:		7.55%
Other:	4	1.7%	3.5	5.5	1.5	Beached/Blocked:		Government:		Restricted Boats with Variable Draft Capability:
Personal Water Craft:										
Power Cabin/Trawler:	62	26.4%	3.4	5.0	1.5	Holds/Drystack:		Marina/Yard/Club:		1
Recreational Fishing:	22	9.4%	2.5	4.0	1.0	Ramp:		Motel/Hotel/Restaurant/Shop:		6,525
Sail:	131	55.7%	4.5	7.0	1.5	Seawall:		Multi-Family Residential:		3,194
Speed:	6	2.6%	1.8	2.5	1.0	Trailer:		Other:		2,71%
Total:	235	100.0%	3.8	7.0	1.0	Wet Slip:		Single Family Residential:		2,258
						Total:		Total:		4,624
										2

TRAFFICSHED NUMBER: 129 **TRAFFICSHED NAME:**

Boats		Draft (ft.)			Moorings		Facilities		Restricted Boats:	
Number	Percent	Avg.	Max	Min	Std. Dev.					(Percent of Region):
Kayak/Row/Canoe:										
Open Utility:						Anchorage:		Anchorage:		Restricted Boats with Variable Draft Capability:
Other:						Beached/Blocked:		Government:		Total Channel Length (ft.):
Personal Water Craft:										
Power Cabin/Trawler:						Holds/Drystack:		Marina/Yard/Club:		2,473
Recreational Fishing:						Ramp:		Motel/Hotel/Restaurant/Shop:		Restricted Channels (Percent of Region):
Sail:	1	100.0%	1.0	1.0	1.0	Seawall:		Multi-Family Residential:		Dredge (Cubic Feet)
Speed:						Trailer:		Other:		Even Clearance:
Total:	1	100.0%	1.0	1.0	1.0	Wet Slip:		Single Family Residential:		Dredge (Cubic Feet)
						Total:		Total:		2
										2

TRAFFICSHED NUMBER: 130 TRAFFICSHED NAME:

<u>Boats</u>		Draft (ft.)			<u>Moorings</u>		<u>Facilities</u>		Restricted Boats:	
Number	Percent	Avg.	Max	Min	Std. Dev.					Restricted Boats (Percent of Region):
Kayak/Row/Canoe:						Anchorage:				Restricted Boats with Variable Draft Capability:
Open Utility:						Beached/Blocked:		Anchorage:		Total Channel Length (ft.):
Other:						Holst/Drystack:		Government:		3,066
Personal Water Craft:						Ramp:		Marina/Yard/Club:		Restricted Channel Length (ft.)
Power Cabin/Trawler:						Seawall:		Motel/Hotel/Restaurant/Shop:		Restricted Channels (Percent of Region):
Recreational Fishing:						Trailer:		Multi-Family Residential		Dredge (Cubic Feet)
Sail:	1	100.0%	1.0	1.0	1.0	Wet Slip:	2	Other	Even Clearance:	
Speed:								Single Family Residential	Dredge (Cubic Feet)	
Total:	1	100.0%	1.0	1.0	1.0	Total:	2	Total:	One Foot Clearance:	

TRAFFICSHED NUMBER: 131 TRAFFICSHED NAME:

<u>Boats</u>		Draft (ft.)			<u>Moorings</u>		<u>Facilities</u>		Restricted Boats:	
Number	Percent	Avg.	Max	Min	Std. Dev.					Restricted Boats (Percent of Region):
Kayak/Row/Canoe:						Anchorage:				Restricted Boats with Variable Draft Capability:
Open Utility:						Beached/Blocked:		Anchorage:		Total Channel Length (ft.):
Other:						Holst/Drystack:		Government:		746
Personal Water Craft:						Ramp:		Marina/Yard/Club:		Restricted Channel Length (ft.)
Power Cabin/Trawler:						Seawall:		Motel/Hotel/Restaurant/Shop:		Restricted Channels (Percent of Region):
Recreational Fishing:						Trailer:		Multi-Family Residential		Dredge (Cubic Feet)
Sail:						Wet Slip:	1	Other	Even Clearance:	
Speed:	1	50.0%	0.5	0.5	0.5			Single Family Residential	Dredge (Cubic Feet)	
Total:	2	100.0%	0.8	1.0	0.5	Total:	5	Total:	One Foot Clearance:	

TRAFFICSHED NUMBER: 132 TRAFFICSHED NAME:

<u>Boats</u>		Draft (ft.)			<u>Moorings</u>		<u>Facilities</u>		Restricted Boats:	
Number	Percent	Avg.	Max	Min	Std. Dev.					Restricted Boats (Percent of Region):
Kayak/Row/Canoe:						Anchorage:				Restricted Boats with Variable Draft Capability:
Open Utility:						Beached/Blocked:		Anchorage:		Total Channel Length (ft.):
Other:						Holst/Drystack:		Government:		977
Personal Water Craft:						Ramp:		Marina/Yard/Club:		Restricted Channel Length (ft.)
Power Cabin/Trawler:						Seawall:		Motel/Hotel/Restaurant/Shop:		Restricted Channels (Percent of Region):
Recreational Fishing:						Trailer:		Multi-Family Residential		Dredge (Cubic Feet)
Sail:						Wet Slip:	1	Other	Even Clearance:	
Speed:								Single Family Residential	Dredge (Cubic Feet)	
Total:						Total:	1	Total:	One Foot Clearance:	

TRAFFICSHED NUMBER: 133 **TRAFFICSHED NAME:**

<u>Boats</u>	Number	Percent	Draft (ft.)			<u>Moorings</u>	<u>Facilities</u>	Restricted Boats: (Percent of Region):
			Avg.	Max	Min			
Kayak/Row/Canoe:								6
Open Utility:	5	35.7%	0.7	1.5	0.5	0.4	Anchorage:	0.57%
Other:							Beached/Blocked:	
Personal Water Craft:							Holst/Drystack:	2
Power Cabin/Trawler:							Ramp:	1
Recreational Fishing:	6	42.9%	1.7	2.5	1.0	0.6	Seawall:	Marina/Yard/Club:
Sail:	1	7.1%	0.5	0.5	0.5		Trailer:	Motel/Hotel/Restaurant/Shop:
Speed:	2	14.3%	1.0	1.5	0.5	0.7	Wet Slip:	Multi-Family Residential
Total:	14	100.0%	1.1	2.5	0.5	0.7	Total:	6
								15
								20
								15

TRAFFICSHED NUMBER: 134 **TRAFFICSHED NAME:**

<u>Boats</u>	Number	Percent	Draft (ft.)			<u>Moorings</u>	<u>Facilities</u>	Restricted Boats: (Percent of Region):
			Avg.	Max	Min			
Kayak/Row/Canoe:								1
Open Utility:							Anchorage:	0.10%
Other:							Beached/Blocked:	
Personal Water Craft:							Holst/Drystack:	1
Power Cabin/Trawler:							Ramp:	2
Recreational Fishing:							Seawall:	Marina/Yard/Club:
Sail:							Trailer:	Motel/Hotel/Restaurant/Shop:
Speed:	1	100.0%	2.0	2.0	2.0	2.0	Wet Slip:	Multi-Family Residential
Total:	1	100.0%	2.0	2.0	2.0	2.0	Total:	1
								2
								1
								2

TRAFFICSHED NUMBER: 135 **TRAFFICSHED NAME:**

<u>Boats</u>	Number	Percent	Draft (ft.)			<u>Moorings</u>	<u>Facilities</u>	Restricted Boats: (Percent of Region):
			Avg.	Max	Min			
Kayak/Row/Canoe:								1
Open Utility:							Anchorage:	0.10%
Other:							Beached/Blocked:	
Personal Water Craft:							Holst/Drystack:	1
Power Cabin/Trawler:							Ramp:	2,849
Recreational Fishing:							Seawall:	Marina/Yard/Club:
Sail:							Trailer:	Motel/Hotel/Restaurant/Shop:
Speed:	1	100.0%	2.5	2.5	2.5	2.5	Wet Slip:	Multi-Family Residential
Total:	1	100.0%	2.5	2.5	2.5	2.5	Total:	1
								1
								2
								1

TRAFFICSHED NUMBER: 136 TRAFFICSHED NAME:

<u>Boats</u>	Number	Percent	Draft (ft.)			<u>Moorings</u>	<u>Facilities</u>	Restricted Boats (Percent of Region):
			Avg.	Max	Min Std. Dev.			
Kayak/Row/Canoe:						Anchorage:		Restricted Boats with Variable Draft Capability:
Open Utility:	1	50.0%	1.0	1.0	1.0	Beached/Blocked:	1	Total Channel Length (ft.):
Other:						Holst/Drystack:	2	2,876
Personal Water Craft:						Ramp:		Restricted Channel Length (ft.)
Power Cabin/Trawler:						Seawall:		Restricted Channels (Percent of Region):
Recreational Fishing:						Trailer:		Dredge (Cubic Feet)
Sail:						Wet Slip:		Even Clearance:
Speed:	1	50.0%	2.0	2.0	2.0			Dredge (Cubic Feet)
Total:	2	100.0%	1.5	2.0	1.0	Total:	3	One Foot Clearance:

TRAFFICSHED NUMBER: 137 TRAFFICSHED NAME:

<u>Boats</u>	Number	Percent	Draft (ft.)			<u>Moorings</u>	<u>Facilities</u>	Restricted Boats (Percent of Region):
			Avg.	Max	Min Std. Dev.			
Kayak/Row/Canoe:						Anchorage:		Restricted Boats with Variable Draft Capability:
Open Utility:						Beached/Blocked:		Total Channel Length (ft.):
Other:						Holst/Drystack:	1	2,868
Personal Water Craft:						Ramp:		Restricted Channel Length (ft.)
Power Cabin/Trawler:						Seawall:		Restricted Channels (Percent of Region):
Recreational Fishing:						Trailer:		Dredge (Cubic Feet)
Sail:						Wet Slip:	1	Even Clearance:
Speed:								Dredge (Cubic Feet)
Total:						Total:	2	One Foot Clearance:

TRAFFICSHED NUMBER: 138 TRAFFICSHED NAME:

<u>Boats</u>	Number	Percent	Draft (ft.)			<u>Moorings</u>	<u>Facilities</u>	Restricted Boats (Percent of Region):
			Avg.	Max	Min Std. Dev.			
Kayak/Row/Canoe:						Anchorage:		Restricted Boats with Variable Draft Capability:
Open Utility:						Beached/Blocked:		Total Channel Length (ft.):
Other:						Holst/Drystack:	2	3,321
Personal Water Craft:						Ramp:		Restricted Channel Length (ft.)
Power Cabin/Trawler:						Seawall:		Restricted Channels (Percent of Region):
Recreational Fishing:	1	100.0%	1.5	1.5	1.5	Trailer:		Dredge (Cubic Feet)
Sail:						Wet Slip:		Even Clearance:
Speed:								Dredge (Cubic Feet)
Total:	1	100.0%	1.5	1.5	1.5	Total:	2	One Foot Clearance:

TRAFFICSHED NUMBER: 139 TRAFFICSHED NAME:

<u>Boats</u>	Number	Percent	Draft (ft.)			<u>Mooring</u>	<u>Facilities</u>	Restricted Boats: Restricted Boats (Percent of Region):
			Avg.	Max	Min			
Kayak/Row/Canoe:								
Open Utility:	1	50.0%	2.0	2.0	2.0	Anchorage:	Anchorage:	Restricted Boats with Variable Draft Capability:
Other:						Holst/Drystack:	Government:	Total Channel Length (ft.): 2,407
Personal Water Craft:						Ramp:	Martins/Yard/Club:	Restricted Channel Length (ft.)
Power Cabin/Trawler:						Seawall:	Motel/Hotel/Restaurant/Shop:	Restricted Channels (Percent of Region):
Recreational Fishing:	1	50.0%	1.5	1.5	1.5	Trailer:	Multi-Family Residential	Dredge (Cubic Feet)
Sail:						Wet Slip:	Other	Even Clearance:
Speed:							Single Family Residential	Dredge (Cubic Feet)
Total:	2	100.0%	1.8	2.0	1.5	Total:	3	One Foot Clearance:

TRAFFICSHED NUMBER: 140 TRAFFICSHED NAME:

<u>Boats</u>	Number	Percent	Draft (ft.)			<u>Mooring</u>	<u>Facilities</u>	Restricted Boats: Restricted Boats (Percent of Region):
			Avg.	Max	Min			
Kayak/Row/Canoe:								
Open Utility:						Anchorage:	Anchorage:	Restricted Boats with Variable Draft Capability:
Other:						Holst/Drystack:	Government:	Total Channel Length (ft.): 2,316
Personal Water Craft:						Ramp:	Martins/Yard/Club:	Restricted Channel Length (ft.)
Power Cabin/Trawler:						Seawall:	Motel/Hotel/Restaurant/Shop:	Restricted Channels (Percent of Region):
Recreational Fishing:	1	100.0%	1.0	1.0	1.0	Trailer:	Multi-Family Residential	Dredge (Cubic Feet)
Sail:						Wet Slip:	Other	Even Clearance:
Speed:							Single Family Residential	Dredge (Cubic Feet)
Total:	1	100.0%	1.0	1.0	1.0	Total:	1	One Foot Clearance:

TRAFFICSHED NUMBER: 141 TRAFFICSHED NAME:

<u>Boats</u>	Number	Percent	Draft (ft.)			<u>Mooring</u>	<u>Facilities</u>	Restricted Boats: Restricted Boats (Percent of Region):
			Avg.	Max	Min			
Kayak/Row/Canoe:								
Open Utility:						Anchorage:	Anchorage:	Restricted Boats with Variable Draft Capability:
Other:						Holst/Drystack:	Government:	Total Channel Length (ft.): 2,525
Personal Water Craft:						Ramp:	Martins/Yard/Club:	Restricted Channel Length (ft.) 249
Power Cabin/Trawler:						Seawall:	Motel/Hotel/Restaurant/Shop:	Restricted Channels (Percent of Region):
Recreational Fishing:	1	100.0%	2.0	2.0	2.0	Trailer:	Multi-Family Residential	Dredge (Cubic Feet)
Sail:						Wet Slip:	Other	Even Clearance:
Speed:							Single Family Residential	Dredge (Cubic Feet)
Total:	1	100.0%	2.0	2.0	2.0	Total:	2	One Foot Clearance:

TRAFFICSHED NUMBER: 142 **TRAFFICSHED NAME:**

<u>Boats</u>	Number	Percent	Draft (ft.)			<u>Moorings</u>	<u>Facilities</u>	Restricted Boats: Restricted Boats (Percent of Region):
			Avg.	Max	Min			
Kayak/Row/Canoe:	1	50.0%	1.0	1.0	1.0	Anchorage:	Anchorage:	Restricted Boats with Variable Draft Capability:
Open Utility:	1	50.0%	2.0	2.0	2.0	Beached/Blocked:	1	Total Channel Length (ft.):
Other:						Holst/Drystack:	1	2,621
Personal Water Craft:						Ramp:		Restricted Channel Length (ft.)
Power Cabin/Trawler:						Seawall:		Restricted Channels (Percent of Region):
Recreational Fishing:						Trailer:		Dredge (Cubic Feet)
Sail:						Wet Slip:		Even Clearance:
Speed:								Dredge (Cubic Feet)
Total:	2	100.0%	1.5	2.0	1.0	Total:	2	One Foot Clearance:

TRAFFICSHED NUMBER: 143 **TRAFFICSHED NAME:**

<u>Boats</u>	Number	Percent	Draft (ft.)			<u>Moorings</u>	<u>Facilities</u>	Restricted Boats: Restricted Boats (Percent of Region):
			Avg.	Max	Min			
Kayak/Row/Canoe:						Anchorage:		Restricted Boats with Variable Draft Capability:
Open Utility:						Beached/Blocked:		Total Channel Length (ft.):
Other:						Holst/Drystack:		2,987
Personal Water Craft:						Ramp:		Restricted Channel Length (ft.)
Power Cabin/Trawler:						Seawall:		Restricted Channels (Percent of Region):
Recreational Fishing:						Trailer:		Dredge (Cubic Feet)
Sail:						Wet Slip:	1	Even Clearance:
Speed:								Dredge (Cubic Feet)
Total:						Total:	1	One Foot Clearance:

TRAFFICSHED NUMBER: 144 **TRAFFICSHED NAME:**

<u>Boats</u>	Number	Percent	Draft (ft.)			<u>Moorings</u>	<u>Facilities</u>	Restricted Boats: Restricted Boats (Percent of Region):
			Avg.	Max	Min			
Kayak/Row/Canoe:						Anchorage:		Restricted Boats with Variable Draft Capability:
Open Utility:						Beached/Blocked:		Total Channel Length (ft.):
Other:						Holst/Drystack:	1	4,205
Personal Water Craft:						Ramp:		Restricted Channel Length (ft.)
Power Cabin/Trawler:						Seawall:		Restricted Channels (Percent of Region):
Recreational Fishing:						Trailer:		Dredge (Cubic Feet)
Sail:	1	100.0%	2.0	2.0	2.0	Wet Slip:	3	Even Clearance:
Speed:								Dredge (Cubic Feet)
Total:	1	100.0%	2.0	2.0	2.0	Total:	4	One Foot Clearance:

TRAFFICSHED NUMBER: 145 TRAFFICSHED NAME:

Boats		Draft (ft.)			Moorings		Facilities		Restricted Boats:	
Number	Percent	Avg.	Max	Min	Std. Dev.					(Percent of Region):
Kayak/Row/Canoe:					Anchorage:				Restricted Boats with Variable	
Open Utility:					Beached/Blocked:		Anchorage:		Draft Capability:	
Other:					Hoist/Drystack:		Government:		Total Channel Length (ft.):	
Personal Water Craft:					Ramp:		Marina/Yard/Club:		Restricted Channel Length (ft.)	
Power Cabin/Trawler:					Seawall:		Motel/Hotel/Restaurant/Shop:		Restricted Channels	
Recreational Fishing:					Trailer:		Multi-Family Residential		(Percent of Region):	
Sail:	1	100.0%	0.5	0.5	0.5	Wet Slip:		Dredge (Cubic Feet)		
Speed:								Even Clearance:		
Total:	1	100.0%	0.5	0.5	0.5	Total:		Dredge (Cubic Feet)		
					2		Total:		One Foot Clearance:	
					2					

TRAFFICSHED NUMBER: 146 TRAFFICSHED NAME:

Boats		Draft (ft.)			Moorings		Facilities		Restricted Boats:	
Number	Percent	Avg.	Max	Min	Std. Dev.					(Percent of Region):
Kayak/Row/Canoe:					Anchorage:				Restricted Boats with Variable	
Open Utility:					Beached/Blocked:		Anchorage:		Draft Capability:	
Other:					Hoist/Drystack:		Government:		Total Channel Length (ft.):	
Personal Water Craft:					Ramp:		Marina/Yard/Club:		Restricted Channel Length (ft.)	
Power Cabin/Trawler:		1	50.0%	2.0	2.0	Seawall:		Motel/Hotel/Restaurant/Shop:		3,395
Recreational Fishing:					Trailer:		Multi-Family Residential		Restricted Channels	
Sail:	1	50.0%	2.0	2.0	2.0	Wet Slip:		Dredge (Cubic Feet)		
Speed:						2		Other		Even Clearance:
Total:	2	100.0%	2.0	2.0	2.0	Total:		Dredge (Cubic Feet)		
					3		Total:		One Foot Clearance:	
					2					

TRAFFICSHED NUMBER: 147 TRAFFICSHED NAME:

Boats		Draft (ft.)			Moorings		Facilities		Restricted Boats:	
Number	Percent	Avg.	Max	Min	Std. Dev.					(Percent of Region):
Kayak/Row/Canoe:					Anchorage:				Restricted Boats with Variable	
Open Utility:					Beached/Blocked:		Anchorage:		Draft Capability:	
Other:					Hoist/Drystack:		Government:		Total Channel Length (ft.):	
Personal Water Craft:					Ramp:		Marina/Yard/Club:		Restricted Channel Length (ft.)	
Power Cabin/Trawler:					Seawall:		Motel/Hotel/Restaurant/Shop:		Restricted Channels	
Recreational Fishing:					Trailer:		Multi-Family Residential		(Percent of Region):	
Sail:	1	100.0%	0.5	0.5	0.5	Wet Slip:		Dredge (Cubic Feet)		
Speed:						1		Other		Even Clearance:
Total:	1	100.0%	0.5	0.5	0.5	Total:		Dredge (Cubic Feet)		
					1		Total:		One Foot Clearance:	
					1					

TRAFFICSHED NUMBER: 148 **TRAFFICSHED NAME:**

Boats	Number	Percent	Draft (ft.)			Moorings	Facilities	Restricted Boats: Restricted Boats (Percent of Region):
			Avg.	Max	Min Std. Dev.			
Kayak/Row/Canoe:	1	100.0%	0.5	0.5	0.5	Anchorage: 1	Anchorage:	Restricted Boats with Variable Draft Capability:
Open Utility:						Beached/Blocked:	Government:	Total Channel Length (ft.): 3,447
Other:						Holst/Drystack:	Marina/Yard/Club:	Restricted Channel Length (ft.)
Personal Water Craft:						Ramp:	Motel/Hotel/Restaurant/Shop:	Restricted Channels (Percent of Region):
Power Cabin/Trawler:						Seawall:	Multi-Family Residential	Dredge (Cubic Feet)
Recreational Fishing:						Trailer:	Other	Even Clearance:
Sail:						Wet Slip: 2	Single Family Residential	Dredge (Cubic Feet)
Speed:							Total: 1	One Foot Clearance:
Total:	1	100.0%	0.5	0.5	0.5	Total: 3	Total: 1	

TRAFFICSHED NUMBER: 149 **TRAFFICSHED NAME:**

Boats	Number	Percent	Draft (ft.)			Moorings	Facilities	Restricted Boats: Restricted Boats (Percent of Region):
			Avg.	Max	Min Std. Dev.			
Kayak/Row/Canoe:						Anchorage:	Anchorage:	Restricted Boats with Variable Draft Capability:
Open Utility:						Beached/Blocked:	Government:	Total Channel Length (ft.): 3,514
Other:						Holst/Drystack: 1	Marina/Yard/Club:	Restricted Channel Length (ft.)
Personal Water Craft:						Ramp:	Motel/Hotel/Restaurant/Shop:	Restricted Channels (Percent of Region):
Power Cabin/Trawler:						Seawall:	Multi-Family Residential	Dredge (Cubic Feet)
Recreational Fishing:						Trailer:	Other	Even Clearance:
Sail:	1	100.0%	5.0	5.0	5.0	Wet Slip: 1	Single Family Residential	Dredge (Cubic Feet)
Speed:							Total: 1	One Foot Clearance:
Total:	1	100.0%	5.0	5.0	5.0	Total: 2	Total: 1	

TRAFFICSHED NUMBER: 150 **TRAFFICSHED NAME: Braden Castle Park/Carleton Arms**

Boats	Number	Percent	Draft (ft.)			Moorings	Facilities	Restricted Boats: Restricted Boats (Percent of Region):
			Avg.	Max	Min Std. Dev.			
Kayak/Row/Canoe:	2	3.1%	0.5	0.5	0.0	Anchorage:	Anchorage:	Restricted Boats with Variable Draft Capability:
Open Utility:	21	32.3%	1.2	2.0	0.3	Beached/Blocked: 1	Government:	Total Channel Length (ft.): 9,576
Other:						Holst/Drystack: 3	Marina/Yard/Club:	Restricted Channel Length (ft.)
Personal Water Craft:						Ramp: 2	Motel/Hotel/Restaurant/Shop:	Restricted Channels (Percent of Region):
Power Cabin/Trawler:	3	4.6%	2.5	2.5	0.0	Seawall:	Multi-Family Residential	Dredge (Cubic Feet)
Recreational Fishing:	23	35.4%	1.7	2.5	0.5	Trailer: 18	Other	Even Clearance:
Sail:	8	12.3%	2.0	2.5	1.0	Wet Slip: 102	Single Family Residential	Dredge (Cubic Feet)
Speed:	8	12.3%	2.0	2.0	0.0		Total: 4	One Foot Clearance:
Total:	65	100.0%	1.6	2.5	0.6	Total: 126	Total: 4	

TRAFFICSHED NUMBER: 151 **TRAFFICSHED NAME:**

<u>Boats</u>	Number Percent	Draft (ft.)			<u>Mooring</u>	<u>Facilities</u>	Restricted Boats (Percent of Region):
		Avg.	Max	Min Std. Dev.			
Kayak/Row/Canoe:					Anchorage:	Restricted Boats with Variable Draft Capability:	
Open Utility:					Beached/Blocked:	3,536	
Other:					Holst/Drystack: 1		
Personal Water Craft:					Ramp:	Restricted Channel Length (ft.)	
Power Cabin/Trawler:					Seawall:	Restricted Channels (Percent of Region):	
Recreational Fishing:					Trailer:	Dredge (Cubic Feet)	
Sail:					Wet Slip: 1	Even Clearance:	
Speed:						Dredge (Cubic Feet)	
Total:					Total: 2	One Foot Clearance:	

TRAFFICSHED NUMBER: 152 **TRAFFICSHED NAME:**

<u>Boats</u>	Number Percent	Draft (ft.)			<u>Mooring</u>	<u>Facilities</u>	Restricted Boats (Percent of Region):
		Avg.	Max	Min Std. Dev.			
Kayak/Row/Canoe:					Anchorage:	Restricted Boats with Variable Draft Capability:	
Open Utility:					Beached/Blocked:	Total Channel Length (ft.):	
Other:					Holst/Drystack: 1	3,614	
Personal Water Craft:					Ramp:	Restricted Channel Length (ft.)	
Power Cabin/Trawler:					Seawall:	Restricted Channels (Percent of Region):	
Recreational Fishing:	1	100.0%	2.5	2.5	2.5	Dredge (Cubic Feet)	
Sail:					Trailer:	Even Clearance:	
Speed:					Wet Slip:	Dredge (Cubic Feet)	
Total:	1	100.0%	2.5	2.5	2.5	One Foot Clearance:	

TRAFFICSHED NUMBER: 153 **TRAFFICSHED NAME:**

<u>Boats</u>	Number Percent	Draft (ft.)			<u>Mooring</u>	<u>Facilities</u>	Restricted Boats (Percent of Region):
		Avg.	Max	Min Std. Dev.			
Kayak/Row/Canoe:					Anchorage:	Restricted Boats with Variable Draft Capability:	
Open Utility:					Beached/Blocked:	1	
Other:					Holst/Drystack: 1	Total Channel Length (ft.):	
Personal Water Craft:					Ramp:	2,834	
Power Cabin/Trawler:					Seawall:	Restricted Channel Length (ft.)	
Recreational Fishing:	1	100.0%	2.0	2.0	2.0	193	
Sail:					Trailer:	Restricted Channels (Percent of Region):	
Speed:					Wet Slip:	Dredge (Cubic Feet)	
Total:	1	100.0%	2.0	2.0	2.0	0.16%	

TRAFFICSHED NUMBER: 154 **TRAFFICSHED NAME:**

<u>Boats</u>		Draft (ft.)			<u>Moorings</u>		<u>Facilities</u>		Restricted Boats:	
	Number	Percent	Avg.	Max	Min	Std. Dev.			Restricted Boats	(Percent of Region):
Kayak/Row/Canoe:							Anchorage:		Restricted Boats with Variable	Draft Capability:
Open Utility:							Beached/Blocked:		Total Channel Length (ft.):	2,663
Other:							Holst/Drystack:		Restricted Channel Length (ft.)	
Personal Water Craft:							Ramp:		Restricted Channels	(Percent of Region):
Power Cabin/Trawler:							Seawall:		Dredge (Cubic Feet)	Even Clearance:
Recreational Fishing:							Trailer:		Dredge (Cubic Feet)	One Foot Clearance:
Sail:							Wet Slip: 2			
Speed:							Total: 2			
Total:										

TRAFFICSHED NUMBER: 155 **TRAFFICSHED NAME:**

<u>Boats</u>		Draft (ft.)			<u>Moorings</u>		<u>Facilities</u>		Restricted Boats:	
	Number	Percent	Avg.	Max	Min	Std. Dev.			Restricted Boats	(Percent of Region):
Kayak/Row/Canoe:							Anchorage:		Restricted Boats with Variable	Draft Capability:
Open Utility:							Beached/Blocked:		Total Channel Length (ft.):	3,103
Other:							Holst/Drystack:		Restricted Channel Length (ft.)	
Personal Water Craft:							Ramp:		Restricted Channels	(Percent of Region):
Power Cabin/Trawler:							Seawall:		Dredge (Cubic Feet)	Even Clearance:
Recreational Fishing:							Trailer:		Dredge (Cubic Feet)	One Foot Clearance:
Sail:							Wet Slip: 1			
Speed:							Total: 1			
Total:										

TRAFFICSHED NUMBER: 156 **TRAFFICSHED NAME:**

<u>Boats</u>		Draft (ft.)			<u>Moorings</u>		<u>Facilities</u>		Restricted Boats:	
	Number	Percent	Avg.	Max	Min	Std. Dev.			Restricted Boats	(Percent of Region):
Kayak/Row/Canoe:							Anchorage:		Restricted Boats with Variable	Draft Capability:
Open Utility:	1	20.0%	1.5	1.5	1.5		Beached/Blocked:		Total Channel Length (ft.):	6,124
Other:							Holst/Drystack: 2		Restricted Channel Length (ft.)	1,912
Personal Water Craft:							Ramp:		Restricted Channels	(Percent of Region):
Power Cabin/Trawler:	1	20.0%	3.0	3.0	3.0		Seawall:		Dredge (Cubic Feet)	Even Clearance:
Recreational Fishing:	1	20.0%	2.0	2.0	2.0		Trailer:		Dredge (Cubic Feet)	One Foot Clearance:
Sail:	2	40.0%	3.8	4.0	3.5	0.4	Wet Slip: 12			
Speed:							Total: 14			
Total:	5	100.0%	2.8	4.0	1.5	1.0				

TRAFFICSHED NUMBER: 157 **TRAFFICSHED NAME:**

Boats	Number	Percent	Draft (ft.)			Moorings	Facilities	Restricted Boats: Restricted Boats (Percent of Region):
			Avg.	Max	Min Std. Dev.			
Kayak/Row/Canoe:						Anchorage:		0.10%
Open Utility:						Beached/Blocked:	Anchorage:	
Other:						Holst/Drystack:	Government:	
Personal Water Craft:						Ramp:	Marina/Yard/Club:	2,499
Power Cabin/Trawler:						Seawall:	Motel/Hotel/Restaurant/Shop:	499
Recreational Fishing:						Trailer:	Multi-Family Residential	0.42%
Sail:	1	100.0%	2.5	2.5	2.5	Wet Slip:	Other	
Speed:							Single Family Residential	
Total:	1	100.0%	2.5	2.5	2.5	Total:	1	

TRAFFICSHED NUMBER: 158 **TRAFFICSHED NAME:**

Boats	Number	Percent	Draft (ft.)			Moorings	Facilities	Restricted Boats: Restricted Boats (Percent of Region):
			Avg.	Max	Min Std. Dev.			
Kayak/Row/Canoe:						Anchorage:		
Open Utility:						Beached/Blocked:	Anchorage:	
Other:						Holst/Drystack:	Government:	
Personal Water Craft:						Ramp:	Marina/Yard/Club:	
Power Cabin/Trawler:						Seawall:	Motel/Hotel/Restaurant/Shop:	
Recreational Fishing:						Trailer:	Multi-Family Residential	
Sail:						Wet Slip:	Other	
Speed:							Single Family Residential	
Total:						Total:	1	

TRAFFICSHED NUMBER: 159 **TRAFFICSHED NAME:**

Boats	Number	Percent	Draft (ft.)			Moorings	Facilities	Restricted Boats: Restricted Boats (Percent of Region):
			Avg.	Max	Min Std. Dev.			
Kayak/Row/Canoe:						Anchorage:		
Open Utility:						Beached/Blocked:	Anchorage:	
Other:						Holst/Drystack:	Government:	
Personal Water Craft:						Ramp:	Marina/Yard/Club:	2,048
Power Cabin/Trawler:						Seawall:	Motel/Hotel/Restaurant/Shop:	
Recreational Fishing:						Trailer:	Multi-Family Residential	
Sail:						Wet Slip:	Other	
Speed:							Single Family Residential	
Total:						Total:	1	

TRAFFICSHED NUMBER: 160 TRAFFICSHED NAME:

Boats		Draft (ft.)			Moorings		Facilities		Restricted Boats:	
	Number	Percent	Avg.	Max	Min	Std. Dev.			Restricted Boats	(Percent of Region):
Kayak/Row/Canoe:							Anchorage:		Restricted Boats with Variable	1,928
Open Utility:							Beached/Blocked:		Draft Capability:	
Other:							Holst/Drystack: 1		Total Channel Length (ft.):	
Personal Water Craft:							Ramp:		Restricted Channel Length (ft.)	
Power Cabin/Trawler:							Seawall:		Restricted Channels	
Recreational Fishing:							Trailer:		(Percent of Region):	
Sail:							Wet Slip: 2		Dredge (Cubic Feet)	
Speed:									Even Clearance:	
Total:							Total: 3		Dredge (Cubic Feet)	
									One Foot Clearance:	

TRAFFICSHED NUMBER: 161 TRAFFICSHED NAME:

Boats		Draft (ft.)			Moorings		Facilities		Restricted Boats:	
	Number	Percent	Avg.	Max	Min	Std. Dev.			Restricted Boats	(Percent of Region):
Kayak/Row/Canoe:							Anchorage:		Restricted Boats with Variable	1,810
Open Utility:							Beached/Blocked:		Draft Capability:	
Other:							Holst/Drystack:		Total Channel Length (ft.):	
Personal Water Craft:							Ramp:		Restricted Channel Length (ft.)	
Power Cabin/Trawler:							Seawall:		Restricted Channels	
Recreational Fishing:							Trailer:		(Percent of Region):	
Sail:							Wet Slip: 1		Dredge (Cubic Feet)	
Speed:									Even Clearance:	
Total:							Total: 1		Dredge (Cubic Feet)	
									One Foot Clearance:	

TRAFFICSHED NUMBER: 162 TRAFFICSHED NAME:

Boats		Draft (ft.)			Moorings		Facilities		Restricted Boats:	
	Number	Percent	Avg.	Max	Min	Std. Dev.			Restricted Boats	(Percent of Region):
Kayak/Row/Canoe:							Anchorage:		Restricted Boats with Variable	1,690
Open Utility:							Beached/Blocked:		Draft Capability:	
Other:							Holst/Drystack: 1		Total Channel Length (ft.):	
Personal Water Craft:							Ramp:		Restricted Channel Length (ft.)	
Power Cabin/Trawler:							Seawall:		Restricted Channels	
Recreational Fishing:							Trailer:		(Percent of Region):	
Sail:							Wet Slip:		Dredge (Cubic Feet)	
Speed:									Even Clearance:	
Total:							Total: 1		Dredge (Cubic Feet)	
									One Foot Clearance:	

TRAFFICSHED NUMBER: 163 TRAFFICSHED NAME:

Boats	Number	Percent	Draft (ft.)			Moorings	Facilities	Restricted Boats: Restricted Boats (Percent of Region):
			Avg.	Max	Min Std. Dev.			
Kayak/Row/Canoe:								1
Open Utility:						Anchorage: Beached/Blocked:		0.10%
Other:						Hoist/Drystack: 1	Anchorage: Government:	1
Personal Water Craft:						Ramp:	Marina/Yard/Club:	1,698
Power Cabin/Trawler:						Seawall:	Motel/Hotel/Restaurant/Shop:	851
Recreational Fishing:	1	100.0%	2.0	2.0	2.0	Trailer:	Multi-Family Residential	0.72%
Self:						Wet Slip:	Other	
Speed:							Single Family Residential	
Total:	1	100.0%	2.0	2.0	2.0	Total: 1	Total: 1	

TRAFFICSHED NUMBER: 164 TRAFFICSHED NAME:

Boats	Number	Percent	Draft (ft.)			Moorings	Facilities	Restricted Boats: Restricted Boats (Percent of Region):
			Avg.	Max	Min Std. Dev.			
Kayak/Row/Canoe:								5
Open Utility:	1	20.0%	1.0	1.0	1.0	Anchorage: Beached/Blocked:	Anchorage: Government:	0.48%
Other:						Hoist/Drystacks: 2	Marina/Yard/Club:	4
Personal Water Craft:						Ramp:	Motel/Hotel/Restaurant/Shop:	3,147
Power Cabin/Trawler:	2	40.0%	3.0	3.5	2.5	Seawall:	Multi-Family Residential	2,529
Recreational Fishing:	1	20.0%	2.0	2.0	2.0	Trailer:	Other	2.15%
Self:						Wet Slip: 7	Single Family Residential	
Speed:	1	20.0%	2.5	2.5	2.5		Total: 9	
Total:	5	100.0%	2.3	3.5	1.0	Total: 10	Total: 9	

TRAFFICSHED NUMBER: 165 TRAFFICSHED NAME:

Boats	Number	Percent	Draft (ft.)			Moorings	Facilities	Restricted Boats: Restricted Boats (Percent of Region):
			Avg.	Max	Min Std. Dev.			
Kayak/Row/Canoe:								7
Open Utility:	4	33.3%	0.9	1.5	0.5	Anchorage: Beached/Blocked: 2	Anchorage: Government:	0.67%
Other:						Hoist/Drystacks: 12	Marina/Yard/Club:	7
Personal Water Craft:	2	16.7%	0.5	0.5	0.0	Ramp:	Motel/Hotel/Restaurant/Shop:	3,275
Power Cabin/Trawler:						Seawall:	Multi-Family Residential	2,182
Recreational Fishing:	6	50.0%	1.9	3.0	1.5	Trailer:	Other	1.85%
Self:						Wet Slip: 9	Single Family Residential	
Speed:							Total: 17	
Total:	12	100.0%	1.3	3.0	0.5	Total: 23	Total: 17	

TRAFFICSHED NUMBER: 166 **TRAFFICSHED NAME:**

Boats		Draft (ft.)			Moorings		Facilities		Restricted Boats:	
Number	Percent	Avg.	Max	Min	Std. Dev.					Restricted Boats (Percent of Region):
Kayak/Row/Canoe:						Anchorage:		Anchorage:		Restricted Boats with Variable Draft Capability:
Open Utility:						Beached/Blocked:		Government:		Total Channel Length (ft.):
Other:						Hoist/Drystack: 4		Marina/Yard/Club:		3,140
Personal Water Craft:						Ramp:		Motel/Hotel/Restaurant/Shop:		Restricted Channel Length (ft.)
Power Cabin/Trawler:						Seawall:		Multi-Family Residential:		Restricted Channels (Percent of Region):
Recreational Fishing:						Trailer:		Other		Dredge (Cubic Feet)
Sail:						Wet Slip:		Single Family Residential		Even Clearance:
Speed:						Total: 4		Total: 3		Dredge (Cubic Feet)
Total:										One Foot Clearance:

TRAFFICSHED NUMBER: 167 **TRAFFICSHED NAME:**

Boats		Draft (ft.)			Moorings		Facilities		Restricted Boats:	
Number	Percent	Avg.	Max	Min	Std. Dev.					Restricted Boats (Percent of Region):
Kayak/Row/Canoe:						Anchorage:		Anchorage:		Restricted Boats with Variable Draft Capability:
Open Utility:						Beached/Blocked:		Government:		Total Channel Length (ft.):
Other:						Hoist/Drystack: 1		Marina/Yard/Club:		2,190
Personal Water Craft:						Ramp:		Motel/Hotel/Restaurant/Shop:		1,494
Power Cabin/Trawler:						Seawall:		Multi-Family Residential		Restricted Channels (Percent of Region):
Recreational Fishing:						Trailer:		Other		Dredge (Cubic Feet)
Sail:	1	50.0%	3.0	3.0	3.0	Wet Slip: 1		Single Family Residential		Even Clearance:
Speed:	1	50.0%	2.0	2.0	2.0	Total: 2		Total: 1		Dredge (Cubic Feet)
Total:	2	100.0%	2.5	3.0	2.0					One Foot Clearance:

TRAFFICSHED NUMBER: 168 **TRAFFICSHED NAME:**

Boats		Draft (ft.)			Moorings		Facilities		Restricted Boats:	
Number	Percent	Avg.	Max	Min	Std. Dev.					Restricted Boats (Percent of Region):
Kayak/Row/Canoe:						Anchorage:		Anchorage:		Restricted Boats with Variable Draft Capability:
Open Utility:						Beached/Blocked:		Government:		Total Channel Length (ft.):
Other:						Hoist/Drystack: 1		Marina/Yard/Club:		2,172
Personal Water Craft:						Ramp:		Motel/Hotel/Restaurant/Shop:		Restricted Channels (Percent of Region):
Power Cabin/Trawler:						Seawall:		Multi-Family Residential		Dredge (Cubic Feet)
Recreational Fishing:						Trailer:		Other		Even Clearance:
Sail:						Wet Slip:		Single Family Residential		Dredge (Cubic Feet)
Speed:						Total: 1		Total: 1		One Foot Clearance:
Total:										

TRAFFICSHED NUMBER: 169 TRAFFICSHED NAME:

Boats	Number	Percent	Draft (ft.)			Moorings	Facilities	Restricted Boats: Restricted Boats (Percent of Region):	1
			Avg.	Max	Min				
Kayak/Row/Canoe:						Anchorage:	Anchorage:	Restricted Boats with Variable Draft Capability:	1
Open Utility:						Beached/Blocked:	Government:		
Other:						Holst/Drystacks:	Marinas/Yard/Club:	Total Channel Length (ft.):	2,032
Personal Water Craft:						Ramp:	Motel/Hotel/Restaurant/Shop:	Restricted Channel Length (ft.)	159
Power Cabin/Trawler:						Seawall:	Multi-Family Residential	Restricted Channels (Percent of Region):	0.13%
Recreational Fishing:	1	100.0%	2.0	2.0	2.0	Trailer:	Other	Dredge (Cubic Feet)	
Sail:						Wet Slip:	Single Family Residential	Even Clearance:	
Speed:						Total:	Total:	Dredge (Cubic Feet)	
Total:	1	100.0%	2.0	2.0	2.0	1	1	One Foot Clearance:	

TRAFFICSHED NUMBER: 170 TRAFFICSHED NAME:

Boats	Number	Percent	Draft (ft.)			Moorings	Facilities	Restricted Boats: Restricted Boats (Percent of Region):	1
			Avg.	Max	Min				
Kayak/Row/Canoe:						Anchorage:	Anchorage:	Restricted Boats with Variable Draft Capability:	2,147
Open Utility:						Beached/Blocked:	Government:	Total Channel Length (ft.):	
Other:						Holst/Drystacks:	Marinas/Yard/Club:	Restricted Channels (Percent of Region):	
Personal Water Craft:						Ramp:	Motel/Hotel/Restaurant/Shop:	Dredge (Cubic Feet)	
Power Cabin/Trawler:						Seawall:	Multi-Family Residential	Even Clearance:	
Recreational Fishing:						Trailer:	Other	Dredge (Cubic Feet)	
Sail:						Wet Slip:	Single Family Residential	One Foot Clearance:	
Speed:						Total:	Total:		
Total:						1	1		

TRAFFICSHED NUMBER: 171 TRAFFICSHED NAME:

Boats	Number	Percent	Draft (ft.)			Moorings	Facilities	Restricted Boats: Restricted Boats (Percent of Region):	1
			Avg.	Max	Min				
Kayak/Row/Canoe:						Anchorage:	Anchorage:	Restricted Boats with Variable Draft Capability:	1
Open Utility:	1	100.0%	1.0	1.0	1.0	Beached/Blocked:	Government:	Total Channel Length (ft.):	2,143
Other:						Holst/Drystacks:	Marinas/Yard/Club:	Restricted Channels (Percent of Region):	0.34%
Personal Water Craft:						Ramp:	Motel/Hotel/Restaurant/Shop:	Dredge (Cubic Feet)	
Power Cabin/Trawler:						Seawall:	Multi-Family Residential	Even Clearance:	
Recreational Fishing:						Trailer:	Other	Dredge (Cubic Feet)	
Sail:						Wet Slip:	Single Family Residential	One Foot Clearance:	
Speed:						Total:	Total:		
Total:	1	100.0%	1.0	1.0	1.0	1	1		

TRAFFICSHED NUMBER: 172 TRAFFICSHED NAME:

<u>Boats</u>	Number	Percent	Draft (ft.)			Moorings	Facilities	Restricted Boats: Restricted Boats (Percent of Region):	1
			Avg.	Max	Min				
Kayak/Row/Canoe:						Anchorage:			
Open Utility:						Beached/Blocked:			
Other:						Holst/Drystack:	1		
Personal Water Craft:						Ramp:			
Power Cabin/Trawler:						Seawall:			
Recreational Fishing:	1	100.0%	2.5	2.5	2.5	Trailer:			
Sail:						Wet Slip:			
Speed:									
Total:	1	100.0%	2.5	2.5	2.5	Total:	1		
							<u>Facilities</u>		
							Anchorage:		
							Government:		
							Marina/Yard/Club:		
							Motel/Hotel/Restaurant/Shop:		
							Multi-Family Residential		
							Other		
							Single Family Residential		
							Total:		
							1		
							0.10%		
							Restricted Boats with Variable Draft Capability:		
							2,140		
							Restricted Channel Length (ft.):		
							914		
							Restricted Channels (Percent of Region):		
							0.78%		
							Dredge (Cubic Feet)		
							Even Clearance:		
							Dredge (Cubic Feet)		
							One Foot Clearance:		

TRAFFICSHED NUMBER: 173 TRAFFICSHED NAME:

<u>Boats</u>	Number	Percent	Draft (ft.)			Moorings	Facilities	Restricted Boats: Restricted Boats (Percent of Region):	1
			Avg.	Max	Min				
Kayak/Row/Canoe:						Anchorage:			
Open Utility:						Beached/Blocked:			
Other:						Holst/Drystack:	1		
Personal Water Craft:						Ramp:			
Power Cabin/Trawler:						Seawall:			
Recreational Fishing:	1	100.0%	1.5	1.5	1.5	Trailer:			
Sail:						Wet Slip:			
Speed:									
Total:	1	100.0%	1.5	1.5	1.5	Total:	1		
							<u>Facilities</u>		
							Anchorage:		
							Government:		
							Marina/Yard/Club:		
							Motel/Hotel/Restaurant/Shop:		
							Multi-Family Residential		
							Other		
							Single Family Residential		
							Total:		
							1		
							0.10%		
							Restricted Boats with Variable Draft Capability:		
							2,103		
							Restricted Channel Length (ft.):		
							668		
							Restricted Channels (Percent of Region):		
							0.57%		
							Dredge (Cubic Feet)		
							Even Clearance:		
							Dredge (Cubic Feet)		
							One Foot Clearance:		

TRAFFICSHED NUMBER: 174 TRAFFICSHED NAME:

<u>Boats</u>	Number	Percent	Draft (ft.)			Moorings	Facilities	Restricted Boats: Restricted Boats (Percent of Region):	1
			Avg.	Max	Min				
Kayak/Row/Canoe:						Anchorage:			
Open Utility:	2	100.0%	1.0	1.5	0.5	Beached/Blocked:	1		
Other:						Holst/Drystack:	1		
Personal Water Craft:						Ramp:			
Power Cabin/Trawler:						Seawall:			
Recreational Fishing:						Trailer:			
Sail:						Wet Slip:			
Speed:									
Total:	2	100.0%	1.0	1.5	0.5	Total:	2		
							<u>Facilities</u>		
							Anchorage:		
							Government:		
							Marina/Yard/Club:		
							Motel/Hotel/Restaurant/Shop:		
							Multi-Family Residential		
							Other		
							Single Family Residential		
							Total:		
							2		
							0.10%		
							Restricted Boats with Variable Draft Capability:		
							2,238		
							Restricted Channel Length (ft.):		
							629		
							Restricted Channels (Percent of Region):		
							0.53%		
							Dredge (Cubic Feet)		
							Even Clearance:		
							Dredge (Cubic Feet)		
							One Foot Clearance:		

TRAFFICSHED NUMBER: 175 TRAFFICSHED NAME:

<u>Boats</u>		Draft (ft.)			<u>Mooring</u>		<u>Facilities</u>		
Number	Percent	Avg.	Max	Min	Std. Dev.				
Kayak/Row/Canoe:									
Open Utility:									
Other:									
Personal Water Craft:									
Power Cabin/Trawler:									
Recreational Fishing:									
Sail:									
Speed:									
Total: 1									
Anchorage:									
Beached/Blocked:									
Holt/Drystack: 1									
Ramp:									
Seawall:									
Trailer:									
Wet Slip: 1									
Total: 2									
Restricted Boats:									
Restricted Boats (Percent of Region):									
Restricted Boats with Variable Draft Capability:									
Total Channel Length (ft.): 2,176									
Restricted Channel Length (ft.):									
Restricted Channels (Percent of Region):									
Dredge (Cubic Feet)									
Even Clearance:									
Dredge (Cubic Feet)									
One Foot Clearance:									

TRAFFICSHED NUMBER: 176 TRAFFICSHED NAME:

<u>Boats</u>		Draft (ft.)			<u>Mooring</u>		<u>Facilities</u>		
Number	Percent	Avg.	Max	Min	Std. Dev.				
Kayak/Row/Canoe:									
Open Utility:									
Other:									
Personal Water Craft:									
Power Cabin/Trawler:									
Recreational Fishing:									
Sail:									
Speed:									
Total: 1									
Anchorage:									
Beached/Blocked:									
Holt/Drystack:									
Ramp:									
Seawall:									
Trailer:									
Wet Slip: 1									
Total: 1									
Restricted Boats:									
Restricted Boats (Percent of Region):									
Restricted Boats with Variable Draft Capability:									
Total Channel Length (ft.): 2,383									
Restricted Channel Length (ft.):									
Restricted Channels (Percent of Region):									
Dredge (Cubic Feet)									
Even Clearance:									
Dredge (Cubic Feet)									
One Foot Clearance:									

TRAFFICSHED NUMBER: 177 TRAFFICSHED NAME:

<u>Boats</u>		Draft (ft.)			<u>Mooring</u>		<u>Facilities</u>		
Number	Percent	Avg.	Max	Min	Std. Dev.				
Kayak/Row/Canoe:									
Open Utility:									
Other:									
Personal Water Craft:									
Power Cabin/Trawler:									
Recreational Fishing:									
Sail:									
Speed:									
Total: 1									
Anchorage:									
Beached/Blocked:									
Holt/Drystack:									
Ramp:									
Seawall:									
Trailer:									
Wet Slip: 1									
Total: 1									
Restricted Boats:									
Restricted Boats (Percent of Region):									
Restricted Boats with Variable Draft Capability:									
Total Channel Length (ft.): 2,343									
Restricted Channel Length (ft.):									
Restricted Channels (Percent of Region):									
Dredge (Cubic Feet)									
Even Clearance:									
Dredge (Cubic Feet)									
One Foot Clearance:									

TRAFFICSHED NUMBER: 178 TRAFFICSHED NAME:

<u>Boats</u>	Number	Percent	Draft (ft.)			<u>Moorings</u>	<u>Facilities</u>	Restricted Boats (Percent of Region):
			Avg.	Max	Min Std. Dev.			
Kayak/Row/Canoe:						Anchorage:		1
Open Utility:						Beached/Blocked:		0.10%
Other:						Holst/Drystack:	Anchorage:	1
Personal Water Craft:						Ramp:	Government:	2,626
Power Cabin/Trawler:						Seawall:	Marina/Yard/Club:	24
Recreational Fishing:	1	100.0%	2.0	2.0	2.0	Trailer:	Motel/Hotel/Restaurant/Shop:	0.02%
Sail:						Wet Slip:	Multi-Family Residential	
Speed:							Other	
Total:	1	100.0%	2.0	2.0	2.0	Total:	Single Family Residential	1
							Total:	1

TRAFFICSHED NUMBER: 179 TRAFFICSHED NAME:

<u>Boats</u>	Number	Percent	Draft (ft.)			<u>Moorings</u>	<u>Facilities</u>	Restricted Boats (Percent of Region):
			Avg.	Max	Min Std. Dev.			
Kayak/Row/Canoe:						Anchorage:		
Open Utility:						Beached/Blocked:	Anchorage:	
Other:						Holst/Drystack:	Government:	2,378
Personal Water Craft:						Ramp:	Marina/Yard/Club:	
Power Cabin/Trawler:						Seawall:	Motel/Hotel/Restaurant/Shop:	
Recreational Fishing:	1	100.0%	1.0	1.0	1.0	Trailer:	Multi-Family Residential	
Sail:						Wet Slip:	Other	
Speed:							Single Family Residential	1
Total:	1	100.0%	1.0	1.0	1.0	Total:	Total:	1

TRAFFICSHED NUMBER: 180 TRAFFICSHED NAME:

<u>Boats</u>	Number	Percent	Draft (ft.)			<u>Moorings</u>	<u>Facilities</u>	Restricted Boats (Percent of Region):
			Avg.	Max	Min Std. Dev.			
Kayak/Row/Canoe:						Anchorage:		2
Open Utility:	1	25.0%	0.5	0.5	0.5	Beached/Blocked:	Anchorage:	0.19%
Other:	1	25.0%	2.0	2.0	2.0	Holst/Drystack:	Government:	2
Personal Water Craft:						Ramp:	Marina/Yard/Club:	2,466
Power Cabin/Trawler:						Seawall:	Motel/Hotel/Restaurant/Shop:	37
Recreational Fishing:	1	25.0%	2.0	2.0	2.0	Trailer:	Multi-Family Residential	0.03%
Sail:	1	25.0%	1.0	1.0	1.0	Wet Slip:	Other	
Speed:							Single Family Residential	1
Total:	4	100.0%	1.4	2.0	0.5	Total:	Total:	1

TRAFFICSHED NUMBER: 181 **TRAFFICSHED NAME:**

<u>Boats</u>	Number	Percent	Draft (ft.)			<u>Moorings</u>	<u>Facilities</u>	Restricted Boats: Restricted Boats (Percent of Region):
			Avg.	Max	Min Std. Dev.			
Kayak/Row/Canoe:						Anchorage:		
Open Utility:						Beached/Blocked:	Anchorage:	
Other:	4	7.7%	3.5	5.0	2.0	Holst/Drystack:	Government:	4,468
Personal Water Craft:						Ramp:	Marina/Yard/Club:	1
Power Cabin/Trawler:	13	25.0%	3.3	4.0	2.5	Seawall:	Motel/Hotel/Restaurant/Shop:	1
Recreational Fishing:	1	1.9%	3.0	3.0	3.0	Trailer:	Multi-Family Residential	
Sail:	32	61.5%	4.7	7.0	2.5	Wet Slip:	Other	
Speed:	1	1.9%	2.0	2.0	2.0		Single Family Residential	
Total:	52	100.0%	4.1	7.0	2.0	Total:	Total:	2

TRAFFICSHED NUMBER: 182 **TRAFFICSHED NAME:**

<u>Boats</u>	Number	Percent	Draft (ft.)			<u>Moorings</u>	<u>Facilities</u>	Restricted Boats: Restricted Boats (Percent of Region):
			Avg.	Max	Min Std. Dev.			
Kayak/Row/Canoe:						Anchorage:		
Open Utility:						Beached/Blocked:	Anchorage:	
Other:	3	75.0%	1.0	1.0	1.0	Holst/Drystack:	Government:	3,326
Personal Water Craft:						Ramp:	Marina/Yard/Club:	
Power Cabin/Trawler:						Seawall:	Motel/Hotel/Restaurant/Shop:	
Recreational Fishing:						Trailer:	Multi-Family Residential	
Sail:	1	25.0%	1.0	1.0	1.0	Wet Slip:	Other	
Speed:							Single Family Residential	1
Total:	4	100.0%	1.0	1.0	1.0	Total:	Total:	1

TRAFFICSHED NUMBER: 189 **TRAFFICSHED NAME: Palma Sola Estates**

<u>Boats</u>	Number	Percent	Draft (ft.)			<u>Moorings</u>	<u>Facilities</u>	Restricted Boats: Restricted Boats (Percent of Region):
			Avg.	Max	Min Std. Dev.			
Kayak/Row/Canoe:	4	3.4%	0.5	0.5	0.5	Anchorage:		42
Open Utility:	28	23.5%	1.3	2.5	1.0	Beached/Blocked:	Anchorage:	4.01%
Other:						Holst/Drystack:	Government:	32
Personal Water Craft:	15	12.6%	0.5	0.5	0.5	Ramp:	Marina/Yard/Club:	94,910
Power Cabin/Trawler:	9	7.6%	2.7	3.5	2.0	Seawall:	Motel/Hotel/Restaurant/Shop:	8,154
Recreational Fishing:	48	40.3%	1.9	3.5	1.5	Trailer:	Multi-Family Residential	6.93%
Sail:	8	6.7%	1.8	4.0	1.0	Wet Slip:	Other	3,203
Speed:	7	5.9%	2.1	2.5	1.5		Single Family Residential	
Total:	119	100.0%	1.6	4.0	0.5	Total:	Total:	9,242

TRAFFICSHED NUMBER: 190 **TRAFFICSHED NAME: Flamingo Cay West**

Boats		Number Percent			Draft (ft.)			Moorings		Facilities		Restricted Boats:		
		Avg.	Max	Min	Std. Dev.									
Kayak/Row/Canoe:	11	17.5%	0.5	0.5	0.0			Anchorage:				Restricted Boats:	10	
Open Utility:	12	19.0%	1.4	2.5	1.0	0.5		Beached/Blocked:	12	Anchorage:		Restricted Boats	0.96%	
Other:								Holst/Drystack:	49	Government:		Restricted Boats with Variable	6	
Personal Water Craft:	1	1.6%	0.5	0.5	0.5			Ramp:		Marina/Yard/Club:		Draft Capability:	11,378	
Power Cabin/Trawler:	9	14.3%	2.9	4.0	2.0	0.5		Seawall:	4	Motel/Hotel/Restaurant/Shop:		Restricted Channel Length (ft.):	3,756	
Recreational Fishing:	15	23.8%	1.8	2.5	1.0	0.4		Trailer:		Multi-Family Residential	1	Restricted Channels	3.19%	
Sail:	3	4.8%	2.3	3.0	2.0	0.6		Wet Slip:	78	Other		Dredge (Cubic Feet)	650	
Speed:	12	19.0%	2.0	2.5	1.0	0.4		Total:	143	Single Family Residential	60	Even Clearance:		
Total:	63	100.0%	1.7	4.0	0.5	0.8					Total:	61	Dredge (Cubic Feet)	3,433
													One Foot Clearance:	

TRAFFICSHED NUMBER: 211 **TRAFFICSHED NAME:**

Boats		Number Percent			Draft (ft.)			Moorings		Facilities		Restricted Boats:		
		Avg.	Max	Min	Std. Dev.									
Kayak/Row/Canoe:	2	18.2%	1.3	1.5	1.0	0.4		Anchorage:				Restricted Boats:		
Open Utility:								Beached/Blocked:		Anchorage:		Restricted Boats		
Other:								Holst/Drystack:		Government:		Restricted Boats with Variable		
Personal Water Craft:								Ramp:		Marina/Yard/Club:		Draft Capability:		
Power Cabin/Trawler:	2	18.2%	2.8	3.0	2.5	0.4		Seawall:		Motel/Hotel/Restaurant/Shop:		Total Channel Length (ft.):	1,203	
Recreational Fishing:	5	45.5%	1.9	2.5	1.5	0.5		Trailer:		Multi-Family Residential	1	Restricted Channels		
Sail:	2	18.2%	0.8	1.0	0.5	0.4		Wet Slip:	29	Other		Dredge (Cubic Feet)		
Speed:								Total:	29	Single Family Residential		Even Clearance:		
Total:	11	100.0%	1.7	3.0	0.5	0.8					Total:	1	Dredge (Cubic Feet)	
													One Foot Clearance:	

TRAFFICSHED NUMBER: 212 **TRAFFICSHED NAME:**

Boats		Number Percent			Draft (ft.)			Moorings		Facilities		Restricted Boats:		
		Avg.	Max	Min	Std. Dev.									
Kayak/Row/Canoe:	4	7.8%	1.1	1.5	1.0	0.3		Anchorage:				Restricted Boats:	3	
Open Utility:	7	13.7%	2.4	3.0	2.0	0.5		Beached/Blocked:	2	Anchorage:		Restricted Boats	0.29%	
Other:								Holst/Drystack:	7	Government:		Restricted Boats with Variable		
Personal Water Craft:								Ramp:		Marina/Yard/Club:		Draft Capability:		
Power Cabin/Trawler:	10	19.6%	3.2	4.5	2.5	0.6		Seawall:		Motel/Hotel/Restaurant/Shop:		Total Channel Length (ft.):	5,139	
Recreational Fishing:	16	31.4%	2.1	3.5	1.5	0.6		Trailer:		Multi-Family Residential	5	Restricted Channels	1,258	
Sail:	12	23.5%	3.8	5.0	1.0	1.3		Wet Slip:	128	Other		Dredge (Cubic Feet)	1.07%	
Speed:	2	3.9%	2.3	2.5	2.0	0.4		Total:	137	Single Family Residential	8	Even Clearance:		
Total:	51	100.0%	2.7	5.0	1.0	1.1					Total:	13	Dredge (Cubic Feet)	
													One Foot Clearance:	

TRAFFICSHED NUMBER: 213 **TRAFFICSHED NAME:**

Boats	Number	Percent	Draft (ft.)			Mooring	Facilities	Restricted Boats: Restricted Boats (Percent of Region):
			Avg.	Max	Min			
Kayak/Row/Canoe:						Anchorage:		0.10%
Open Utility:						Beached/Blocked:	Anchorage:	
Other:						Holt/Drystack:	Government:	
Personal Water Craft:						Ramp:	Marina/Yard/Club:	1,749
Power Cabin/Trawler:						Seawall:	Motel/Hotel/Restaurant/Shop:	81
Recreational Fishing:	1	100.0%	1.5	1.5	1.5	Trailer:	Multi-Family Residential	0.07%
Sail:						Wet Slip:	Other	
Speed:							Single Family Residential	
Total:	1	100.0%	1.5	1.5	1.5	Total:	Total:	1

TRAFFICSHED NUMBER: 214 **TRAFFICSHED NAME:**

Boats	Number	Percent	Draft (ft.)			Mooring	Facilities	Restricted Boats: Restricted Boats (Percent of Region):
			Avg.	Max	Min			
Kayak/Row/Canoe:	1	2.4%	0.5	0.5	0.5	Anchorage:		0.86%
Open Utility:	7	17.1%	1.4	2.0	1.0	Beached/Blocked:	Anchorage:	
Other:	2	4.9%	2.0	2.0	2.0	Holt/Drystack:	Government:	4
Personal Water Craft:	2	4.9%	0.5	0.5	0.5	Ramp:	Marina/Yard/Club:	1,742
Power Cabin/Trawler:	4	9.8%	2.9	3.0	2.5	Seawall:	Motel/Hotel/Restaurant/Shop:	1,245
Recreational Fishing:	16	39.0%	1.8	3.0	1.0	Trailer:	Multi-Family Residential	1.06%
Sail:	5	12.2%	3.6	5.0	2.0	Wet Slip:	Other	
Speed:	4	9.8%	2.3	2.5	2.0		Single Family Residential	
Total:	41	100.0%	2.0	5.0	0.5	Total:	Total:	8

TRAFFICSHED NUMBER: 215 **TRAFFICSHED NAME: San Remo Shores**

Boats	Number	Percent	Draft (ft.)			Mooring	Facilities	Restricted Boats: Restricted Boats (Percent of Region):
			Avg.	Max	Min			
Kayak/Row/Canoe:	4	1.6%	0.5	0.5	0.5	Anchorage:		2.29%
Open Utility:	80	31.6%	1.3	3.0	0.5	Beached/Blocked:	Anchorage:	
Other:	1	0.4%	1.5	1.5	1.5	Holt/Drystack:	Government:	9
Personal Water Craft:	8	3.2%	0.5	0.5	0.5	Ramp:	Marina/Yard/Club:	21,031
Power Cabin/Trawler:	36	14.2%	2.8	3.5	2.0	Seawall:	Motel/Hotel/Restaurant/Shop:	5,949
Recreational Fishing:	77	30.4%	2.0	3.0	1.0	Trailer:	Multi-Family Residential	5.05%
Sail:	19	7.5%	3.4	5.0	1.0	Wet Slip:	Other	3,225
Speed:	28	11.1%	2.2	3.0	1.0		Single Family Residential	
Total:	253	100.0%	1.9	5.0	0.5	Total:	Total:	7,632

TRAFFICSHED NUMBER: 216 TRAFFICSHED NAME: Cove Sound Moorings

<u>Boats</u>	Number	Percent	Draft (ft.)			Moorings	Facilities	Restricted Boats (Percent of Region):
			Avg.	Max	Min Std. Dev.			
Kayak/Row/Canoe:								13
Open Utility:	3	5.1%	1.5	1.5	0.0	Anchorage:	Restricted Boats with Variable Draft Capability:	1.24%
Other:	2	3.4%	2.5	2.5	0.0	Beached/Blocked:		
Personal Water Craft:						Holst/Drystack:	11	2,708
Power Cabin/Trawler:	14	23.7%	3.1	4.0	2.5	Ramp:	Marina/Yard/Club:	892
Recreational Fishing:	13	22.0%	2.9	5.0	1.5	Seawall:	Motel/Hotel/Restaurant/Shop:	0.76%
Other:	1	1.7%	4.3	6.0	2.0	Trailer:	Multi-Family Residential	
Speed:	1	1.7%	2.0	2.0	2.0	Wet Slip:	Other	316
Total:	59	100.0%	3.5	6.0	1.5	Total:	Single Family Residential	977
						Total:	Total:	1

TRAFFICSHED NUMBER: 217 TRAFFICSHED NAME:

<u>Boats</u>	Number	Percent	Draft (ft.)			Moorings	Facilities	Restricted Boats (Percent of Region):
			Avg.	Max	Min Std. Dev.			
Kayak/Row/Canoe:								
Open Utility:						Anchorage:	Restricted Boats with Variable Draft Capability:	
Other:						Beached/Blocked:		
Personal Water Craft:	2	66.7%	0.5	0.5	0.0	Holst/Drystack:	3	177
Power Cabin/Trawler:	1	33.3%	2.5	2.5	2.5	Ramp:	Marina/Yard/Club:	
Recreational Fishing:						Seawall:	Motel/Hotel/Restaurant/Shop:	
Other:						Trailer:	Multi-Family Residential	
Speed:						Wet Slip:	Other	
Total:	3	100.0%	1.2	2.5	0.5	Total:	Single Family Residential	1
						Total:	Total:	1

TRAFFICSHED NUMBER: 219 TRAFFICSHED NAME:

<u>Boats</u>	Number	Percent	Draft (ft.)			Moorings	Facilities	Restricted Boats (Percent of Region):
			Avg.	Max	Min Std. Dev.			
Kayak/Row/Canoe:								
Open Utility:						Anchorage:	Restricted Boats with Variable Draft Capability:	
Other:						Beached/Blocked:		
Personal Water Craft:						Holst/Drystack:	Government:	380
Power Cabin/Trawler:						Ramp:	Marina/Yard/Club:	
Recreational Fishing:						Seawall:	Motel/Hotel/Restaurant/Shop:	
Other:						Trailer:	Multi-Family Residential	
Speed:	1	100.0%	4.0	4.0	4.0	Wet Slip:	Other	
Total:	1	100.0%	4.0	4.0	4.0	Total:	Single Family Residential	1
						Total:	Total:	1

TRAFFICSHED NUMBER: 220 **TRAFFICSHED NAME: Sea Grape Harbor**

Boats		Draft (ft.)			Moorings		Facilities		Restricted Boats	
	Number	Percent	Avg.	Max	Min	Std. Dev.			(Percent of Region):	
Kayak/Row/Canoe:	13	3.9%	0.5	0.5	0.5	0.0	Anchorage:		22.83%	239
Open Utility:	105	31.7%	1.3	2.0	0.5	0.4	Beached/Blocked:	83	Restricted Boats with Variable Draft Capability:	222
Other:	4	1.2%	3.1	4.0	2.0	1.0	Holst/Drystack:	48	Total Channel Length (ft.):	6,112
Personal Water Craft:	6	1.8%	0.5	0.5	0.5	0.0	Ramp:	7	Restricted Channel Length (ft.)	2,311
Power Cabin/Trawler:	5	1.5%	2.8	3.0	2.5	0.3	Seawall:	2	Restricted Channels (Percent of Region):	1.96%
Recreational Fishing:	143	43.2%	1.8	3.5	1.0	0.5	Trailer:	134	Even Clearance:	927
Sail:	2	0.6%	2.0	3.0	1.0	1.4	Wet Slip:	105	Dredge (Cubic Feet)	
Speed:	53	16.0%	2.0	3.0	1.0	0.5	Total:	379	One Foot Clearance:	2,639
Total:	331	100.0%	1.6	4.0	0.5	0.6				

TRAFFICSHED NUMBER: 221 **TRAFFICSHED NAME:**

Boats		Draft (ft.)			Moorings		Facilities		Restricted Boats	
	Number	Percent	Avg.	Max	Min	Std. Dev.			(Percent of Region):	
Kayak/Row/Canoe:							Anchorage:			
Open Utility:	1	100.0%	0.5	0.5	0.5		Beached/Blocked:	1	Restricted Boats with Variable Draft Capability:	
Other:							Holst/Drystack:	1	Total Channel Length (ft.):	347
Personal Water Craft:							Ramp:		Restricted Channel Length (ft.)	
Power Cabin/Trawler:							Seawall:		Restricted Channels (Percent of Region):	
Recreational Fishing:							Trailer:		Dredge (Cubic Feet)	
Sail:							Wet Slip:	2	Even Clearance:	
Speed:							Total:	4	Dredge (Cubic Feet)	
Total:	1	100.0%	0.5	0.5	0.5				One Foot Clearance:	

TRAFFICSHED NUMBER: 223 **TRAFFICSHED NAME:**

Boats		Draft (ft.)			Moorings		Facilities		Restricted Boats	
	Number	Percent	Avg.	Max	Min	Std. Dev.			(Percent of Region):	
Kayak/Row/Canoe:							Anchorage:			
Open Utility:							Beached/Blocked:		Restricted Boats with Variable Draft Capability:	
Other:							Holst/Drystack:		Total Channel Length (ft.):	359
Personal Water Craft:							Ramp:		Restricted Channel Length (ft.)	
Power Cabin/Trawler:							Seawall:		Restricted Channels (Percent of Region):	
Recreational Fishing:							Trailer:		Dredge (Cubic Feet)	
Sail:							Wet Slip:	1	Even Clearance:	
Speed:							Total:	1	Dredge (Cubic Feet)	
Total:									One Foot Clearance:	

TRAFFICSHED NUMBER: 224 TRAFFICSHED NAME:

Boats	Number	Percent	Draft (ft.)			Moorings	Facilities	Restricted Boats (Percent of Region):
			Avg.	Max	Min Std. Dev.			
Kayak/Row/Canoe:						Anchorage:		
Open Utility:	1	50.0%	1.5	1.5	1.5	Beached/Blocked:	Anchorage:	
Other:						Holst/Drystack:	Government:	
Personal Water Craft:						Ramp:	Marina/Yard/Club:	
Power Cabin/Trawler:	1	50.0%	3.0	3.0	3.0	Seawall:	Motel/Hotel/Restaurant/Shop:	
Recreational Fishing:						Trailer:	Multi-Family Residential	
Sail:						Wet Slip:	Other	
Speed:							Single Family Residential	
Total:	2	100.0%	2.3	3.0	1.5	Total:	1	
							Total:	
							1	

TRAFFICSHED NUMBER: 225 TRAFFICSHED NAME:

Boats	Number	Percent	Draft (ft.)			Moorings	Facilities	Restricted Boats (Percent of Region):
			Avg.	Max	Min Std. Dev.			
Kayak/Row/Canoe:						Anchorage:		
Open Utility:	1	1.6%	0.5	0.5	0.5	Beached/Blocked:	Anchorage:	
Other:	6	9.8%	2.9	5.0	1.5	Holst/Drystack:	Government:	
Personal Water Craft:						Ramp:	Marina/Yard/Club:	
Power Cabin/Trawler:	13	21.3%	2.6	3.5	2.0	Seawall:	Motel/Hotel/Restaurant/Shop:	
Recreational Fishing:	11	18.0%	2.7	4.0	1.5	Trailer:	Multi-Family Residential	
Sail:	27	44.3%	4.4	6.5	1.0	Wet Slip:	Other	
Speed:	3	4.9%	1.8	2.0	1.5		Single Family Residential	
Total:	61	100.0%	3.4	6.5	0.5	Total:	1	
							Total:	
							1	

TRAFFICSHED NUMBER: 226 TRAFFICSHED NAME:

Boats	Number	Percent	Draft (ft.)			Moorings	Facilities	Restricted Boats (Percent of Region):
			Avg.	Max	Min Std. Dev.			
Kayak/Row/Canoe:						Anchorage:		
Open Utility:	4	22.2%	1.0	1.5	0.5	Beached/Blocked:	Anchorage:	
Other:						Holst/Drystack:	Government:	
Personal Water Craft:	9	50.0%	0.5	0.5	0.5	Ramp:	Marina/Yard/Club:	
Power Cabin/Trawler:	4	22.2%	2.0	2.5	1.5	Seawall:	Motel/Hotel/Restaurant/Shop:	
Recreational Fishing:	4	22.2%	2.0	2.5	1.5	Trailer:	Multi-Family Residential	
Sail:						Wet Slip:	Other	
Speed:	1	5.6%	2.5	2.5	2.5		Single Family Residential	
Total:	18	100.0%	1.1	2.5	0.5	Total:	2	
							Total:	
							2	

TRAFFICSHED NUMBER: 228 TRAFFICSHED NAME: Tree Lakes

Boats	Number Percent		Draft (ft.)			Moorings	Facilities	Restricted Boats (Percent of Region):
	Avg.	Max	Min	Std. Dev.	17			
Kayal/Row/Canoe:								1.62%
Open Utility:	12	41.4%	1.7	2.5	0.5	0.7	Anchorage: 8	Restricted Boats with Variable Draft Capability: 16
Other:	1	3.4%	2.0	2.0	2.0		Holst/Drystack: 1	Total Channel Length (ft.): 3,634
Personal Water Craft:							Ramp: 1	Restricted Channel Length (ft.): 2,333
Power Cabin/Trawler:							Seawall: 12	Restricted Channels (Percent of Region): 1.98%
Recreational Fishing:	14	48.3%	1.9	2.0	1.5	0.2	Trailer: 20	Dredge (Cubic Feet) 562
Sail:							Wet Slip: 20	Even Clearance: 2,290
Speed:	2	6.9%	1.5	1.5	1.5	0.0		Dredge (Cubic Feet) 2,290
Total:	29	100.0%	1.8	2.5	0.5	0.5	Total: 41	One Foot Clearance:

TRAFFICSHED NUMBER: 229 TRAFFICSHED NAME:

Boats	Number Percent		Draft (ft.)			Moorings	Facilities	Restricted Boats (Percent of Region):
	Avg.	Max	Min	Std. Dev.	1,693			
Kayal/Row/Canoe:								1,693
Open Utility:							Anchorage: 1	Restricted Boats with Variable Draft Capability: 1,693
Other:							Holst/Drystack: 1	Total Channel Length (ft.): 1,693
Personal Water Craft:							Ramp: 1	Restricted Channel Length (ft.): 1,693
Power Cabin/Trawler:							Seawall: 1	Restricted Channels (Percent of Region):
Recreational Fishing:							Trailer: 1	Dredge (Cubic Feet)
Sail:							Wet Slip: 1	Even Clearance:
Speed:								Dredge (Cubic Feet)
Total:							Total: 1	One Foot Clearance:

TRAFFICSHED NUMBER: 230 TRAFFICSHED NAME:

Boats	Number Percent		Draft (ft.)			Moorings	Facilities	Restricted Boats (Percent of Region):
	Avg.	Max	Min	Std. Dev.	1,607			
Kayal/Row/Canoe:								1,607
Open Utility:	1	100.0%	1.0	1.0	1.0	1.0	Anchorage: 1	Restricted Boats with Variable Draft Capability: 1,607
Other:							Holst/Drystack: 1	Total Channel Length (ft.): 1,607
Personal Water Craft:							Ramp: 1	Restricted Channel Length (ft.): 1,607
Power Cabin/Trawler:							Seawall: 1	Restricted Channels (Percent of Region):
Recreational Fishing:							Trailer: 1	Dredge (Cubic Feet)
Sail:							Wet Slip: 1	Even Clearance:
Speed:								Dredge (Cubic Feet)
Total:	1	100.0%	1.0	1.0	1.0	1.0	Total: 2	One Foot Clearance:

TRAFFICSHED NUMBER: 231 TRAFFICSHED NAME:

Boats		Draft (ft.)		Moorings		Facilities		Restricted Boats:	
Number	Percent	Avg.	Max	Min	Std. Dev.			Restricted Boats (Percent of Region):	Restricted Boats with Variable Draft Capability:
Kayak/Row/Canoe:						Anchorage:			
Open Utility:						Beached/Blocked:		Anchorage:	
Other:						Holst/Drystack:		Government:	
Personal Water Craft:						Ramp:		Marina/Yard/Club:	1,578
Power Cabin/Trawler:						Seawall:		Motel/Hotel/Restaurant/Shop:	
Recreational Fishing:						Trailer:		Multi-Family Residential	
Sail:						Wet Slip:	1	Other	
Speed:								Single Family Residential	
Total:						Total:	1	Total:	1

TRAFFICSHED NUMBER: 232 TRAFFICSHED NAME:

Boats		Draft (ft.)		Moorings		Facilities		Restricted Boats:	
Number	Percent	Avg.	Max	Min	Std. Dev.			Restricted Boats (Percent of Region):	Restricted Boats with Variable Draft Capability:
Kayak/Row/Canoe:						Anchorage:			
Open Utility:						Beached/Blocked:		Anchorage:	
Other:						Holst/Drystack:		Government:	
Personal Water Craft:						Ramp:		Marina/Yard/Club:	1,584
Power Cabin/Trawler:						Seawall:		Motel/Hotel/Restaurant/Shop:	
Recreational Fishing:						Trailer:		Multi-Family Residential	
Sail:						Wet Slip:	1	Other	
Speed:								Single Family Residential	
Total:						Total:	1	Total:	1

TRAFFICSHED NUMBER: 233 TRAFFICSHED NAME:

Boats		Draft (ft.)		Moorings		Facilities		Restricted Boats:	
Number	Percent	Avg.	Max	Min	Std. Dev.			Restricted Boats (Percent of Region):	Restricted Boats with Variable Draft Capability:
Kayak/Row/Canoe:						Anchorage:			
Open Utility:						Beached/Blocked:		Anchorage:	
Other:						Holst/Drystack:		Government:	
Personal Water Craft:						Ramp:		Marina/Yard/Club:	1,157
Power Cabin/Trawler:						Seawall:		Motel/Hotel/Restaurant/Shop:	
Recreational Fishing:						Trailer:		Multi-Family Residential	
Sail:						Wet Slip:	2	Other	
Speed:								Single Family Residential	
Total:						Total:	2	Total:	2

TRAFFICSHED NUMBER: 234 **TRAFFICSHED NAME:**

<u>Boats</u>	Number Percent	Draft (ft.)			<u>Moorings</u>	<u>Facilities</u>	Restricted Boats: Restricted Boats (Percent of Region):
		Avg.	Max	Min Std. Dev.			
Kayak/Row/Canoe:					Anchorage:	Anchorage:	Restricted Boats with Variable Draft Capability:
Open Utility:					Beached/Blocked:	Government:	Total Channel Length (ft.): 1,008
Other:					Holst/Drystack:	Marina/Yard/Club:	Restricted Channel Length (ft.)
Personal Water Craft:					Ramp:	Motel/Hotel/Restaurant/Shop:	Restricted Channels (Percent of Region):
Power Cabin/Trawler:					Seawall:	Multi-Family Residential	Dredge (Cubic Feet)
Recreational Fishing:					Trailer:	Other	Even Clearance:
Sail:					Wet Slip: 2	Single Family Residential 2	Dredge (Cubic Feet)
Speed:					Total: 2	Total: 2	One Foot Clearance:
Total:							

TRAFFICSHED NUMBER: 235 **TRAFFICSHED NAME:**

<u>Boats</u>	Number Percent	Draft (ft.)			<u>Moorings</u>	<u>Facilities</u>	Restricted Boats: Restricted Boats (Percent of Region):
		Avg.	Max	Min Std. Dev.			
Kayak/Row/Canoe:					Anchorage:	Anchorage:	Restricted Boats with Variable Draft Capability:
Open Utility:	15 10.8%	1.0	1.5	0.5 0.3	Beached/Blocked: 5	Government:	Total Channel Length (ft.): 14,287
Other:					Holst/Drystack: 143	Marina/Yard/Club:	Restricted Channels (Percent of Region):
Personal Water Craft:	5 3.6%	0.5	0.5	0.5 0.0	Ramp: 1	Motel/Hotel/Restaurant/Shop:	Dredge (Cubic Feet)
Power Cabin/Trawler:	12 8.6%	3.0	4.0	2.5 0.4	Seawall:	Multi-Family Residential	Even Clearance:
Recreational Fishing:	66 47.5%	1.9	3.0	1.0 0.4	Trailer: 4	Single Family Residential 173	Dredge (Cubic Feet)
Sail:	24 17.3%	2.6	5.0	1.0 1.3	Wet Slip: 108	Total: 173	One Foot Clearance:
Speed:	17 12.2%	2.0	2.5	0.5 0.6	Total: 261		
Total:	139 100.0%	2.0	5.0	0.5 0.9			

TRAFFICSHED NUMBER: 236 **TRAFFICSHED NAME:**

<u>Boats</u>	Number Percent	Draft (ft.)			<u>Moorings</u>	<u>Facilities</u>	Restricted Boats: Restricted Boats (Percent of Region):
		Avg.	Max	Min Std. Dev.			
Kayak/Row/Canoe:					Anchorage:	Anchorage:	Restricted Boats with Variable Draft Capability:
Open Utility:					Beached/Blocked:	Government:	Total Channel Length (ft.): 3,350
Other:					Holst/Drystack:	Marina/Yard/Club:	Restricted Channels (Percent of Region):
Personal Water Craft:					Ramp:	Motel/Hotel/Restaurant/Shop:	Dredge (Cubic Feet)
Power Cabin/Trawler:					Seawall:	Multi-Family Residential	Even Clearance:
Recreational Fishing:	1 100.0%	2.0	2.0	2.0 2.0	Trailer:	Single Family Residential 2	Dredge (Cubic Feet)
Sail:					Wet Slip: 2	Total: 2	One Foot Clearance:
Speed:					Total: 2		
Total:	1 100.0%	2.0	2.0	2.0 2.0			

Boats		Draft (ft.)			Moorings		Facilities		Restricted Boats	
	Number	Percent	Avg.	Max	Min	Std. Dev.				
Kayak/Row/Canoe:	1	2.2%	0.5	0.5	0.5	0.5	Anchorage:		Restricted Boats	36
Open Utility:	9	20.0%	1.2	1.5	1.0	0.3	Beached/Blocked:	5	Restricted Boats (Percent of Region):	3.44%
Other:							Holst/Drystack:	49	Restricted Boats with Variable Draft Capability:	35
Personal Water Craft:							Ramp:	3	Total Channel Length (ft.):	9,569
Power Cabin/Trawler:	2	4.4%	2.3	2.5	2.0	0.4	Seawall:		Restricted Channel Length (ft.):	2,219
Recreational Fishing:	29	64.4%	1.8	2.5	1.0	0.4	Trailer:	7	Restricted Channels (Percent of Region):	1.89%
Sail:	1	2.2%	1.0	1.0	1.0	0.0	Wet Slip:	45	Dredge (Cubic Feet)	278
Speed:	3	6.7%	2.0	2.0	2.0	0.0	Total:	109	Even Clearance:	1,922
Total:	45	100.0%	1.7	2.5	0.5	0.5			Dredge (Cubic Feet)	
									One Foot Clearance:	

TRAFFICSHED NUMBER: 238 TRAFFICSHED NAME:

Boats		Draft (ft.)			Moorings		Facilities		Restricted Boats	
	Number	Percent	Avg.	Max	Min	Std. Dev.				
Kayak/Row/Canoe:							Anchorage:		Restricted Boats	5
Open Utility:	2	6.7%	1.5	2.0	1.0	0.7	Beached/Blocked:	2	Restricted Boats (Percent of Region):	0.48%
Other:							Holst/Drystack:	30	Restricted Boats with Variable Draft Capability:	3
Personal Water Craft:	4	13.3%	0.5	0.5	0.5	0.0	Ramp:	1	Total Channel Length (ft.):	3,688
Power Cabin/Trawler:	4	13.3%	2.5	3.0	2.0	0.4	Seawall:		Restricted Channel Length (ft.):	397
Recreational Fishing:	14	46.7%	1.8	2.5	1.0	0.5	Trailer:	1	Restricted Channels (Percent of Region):	0.34%
Sail:	4	13.3%	1.9	2.5	1.0	0.6	Wet Slip:	13	Dredge (Cubic Feet)	
Speed:	2	6.7%	2.0	2.5	1.5	0.7	Total:	47	Even Clearance:	
Total:	30	100.0%	1.7	3.0	0.5	0.7			Dredge (Cubic Feet)	
									One Foot Clearance:	

TRAFFICSHED NUMBER: 239 TRAFFICSHED NAME:

Boats		Draft (ft.)			Moorings		Facilities		Restricted Boats	
	Number	Percent	Avg.	Max	Min	Std. Dev.				
Kayak/Row/Canoe:							Anchorage:		Restricted Boats	6
Open Utility:	2	8.3%	1.0	1.0	1.0	0.0	Beached/Blocked:	2	Restricted Boats (Percent of Region):	0.57%
Other:							Holst/Drystack:	19	Restricted Boats with Variable Draft Capability:	4
Personal Water Craft:	5	20.8%	0.5	0.5	0.5	0.0	Ramp:	1	Total Channel Length (ft.):	3,695
Power Cabin/Trawler:							Seawall:	2	Restricted Channel Length (ft.):	1,438
Recreational Fishing:	13	54.2%	1.8	3.0	1.0	0.5	Trailer:	1	Restricted Channels (Percent of Region):	1.22%
Sail:	3	12.5%	2.2	3.0	1.5	0.8	Wet Slip:	13	Dredge (Cubic Feet)	
Speed:	1	4.2%	2.0	2.0	2.0	0.0	Total:	38	Even Clearance:	
Total:	24	100.0%	1.5	3.0	0.5	0.7			Dredge (Cubic Feet)	
									One Foot Clearance:	

TRAFFICSHED NUMBER: 240 TRAFFICSHED NAME: Tropic Isles

Boats		Draft (ft.)				Moorings		Facilities		Restricted Boats:	
	Number	Percent	Avg.	Max	Min	Std. Dev.					(Percent of Region):
Kayak/Row/Canoe:	1	0.8%	0.5	0.5	0.5		Anchorage:			Restricted Boats	28
Open Utility:	35	26.5%	1.4	2.0	1.0	0.3	Beached/Blocked:	3	Anchorage:	Restricted Boats	2.67%
Other:							Holst/Drystack:	51	Government:	Restricted Boats with Variable	11
Personal Water Craft:	3	2.3%	0.5	0.5	0.5	0.0	Ramp:	1	Marina/Yard/Club:	Draft Capability:	
Power Cabin/Trawler:	6	4.5%	2.8	3.5	2.0	0.5	Seawall:	3	Motel/Hotel/Restaurant/Shop:	Total Channel Length (ft.):	11,990
Recreational Fishing:	43	32.6%	1.9	3.0	1.0	0.4	Trailer:	1	Multi-Family Residential	Restricted Channel Length (ft.):	3,286
Sail:	31	23.5%	2.6	5.0	1.0	0.9	Wet Slip:	196	Other	Restricted Channels	2.79%
Speed:	12	9.1%	2.1	2.5	2.0	0.2			Single Family Residential	Dredge (Cubic Feet)	1,937
Total:	132	100.0%	1.9	5.0	0.5	0.8	Total:	255	Total:	Even Clearance:	4,372

TRAFFICSHED NUMBER: 241 TRAFFICSHED NAME:

Boats		Draft (ft.)				Moorings		Facilities		Restricted Boats:	
	Number	Percent	Avg.	Max	Min	Std. Dev.					(Percent of Region):
Kayak/Row/Canoe:							Anchorage:			Restricted Boats	8
Open Utility:	2	18.2%	0.8	1.0	0.5	0.4	Beached/Blocked:	2	Anchorage:	Restricted Boats	0.76%
Other:							Holst/Drystack:	7	Government:	Restricted Boats with Variable	6
Personal Water Craft:							Ramp:		Marina/Yard/Club:	Draft Capability:	
Power Cabin/Trawler:							Seawall:		Motel/Hotel/Restaurant/Shop:	Total Channel Length (ft.):	1,809
Recreational Fishing:	7	63.6%	1.8	2.5	1.0	0.5	Trailer:		Multi-Family Residential	Restricted Channel Length (ft.):	1,252
Sail:	2	18.2%	2.5	3.5	1.5	1.4	Wet Slip:	9	Other	Restricted Channels	1.06%
Speed:									Single Family Residential	Dredge (Cubic Feet)	
Total:	11	100.0%	1.7	3.5	0.5	0.8	Total:	18	Total:	Dredge (Cubic Feet)	

TRAFFICSHED NUMBER: 242 TRAFFICSHED NAME:

Boats		Draft (ft.)				Moorings		Facilities		Restricted Boats:	
	Number	Percent	Avg.	Max	Min	Std. Dev.					(Percent of Region):
Kayak/Row/Canoe:							Anchorage:			Restricted Boats	8
Open Utility:	4	50.0%	0.5	0.5	0.5	0.0	Beached/Blocked:	6	Anchorage:	Restricted Boats	0.76%
Other:							Holst/Drystack:	1	Government:	Restricted Boats with Variable	1
Personal Water Craft:							Ramp:		Marina/Yard/Club:	Draft Capability:	
Power Cabin/Trawler:							Seawall:		Motel/Hotel/Restaurant/Shop:	Total Channel Length (ft.):	608
Recreational Fishing:	2	25.0%	2.0	2.0	2.0	0.0	Trailer:		Multi-Family Residential	Restricted Channel Length (ft.):	530
Sail:	2	25.0%	1.8	2.5	1.0	1.1	Wet Slip:	1	Other	Restricted Channels	0.45%
Speed:									Single Family Residential	Dredge (Cubic Feet)	
Total:	8	100.0%	1.2	2.5	0.5	0.8	Total:	8	Total:	Even Clearance:	

TRAFFICSHED NUMBER: 243 **TRAFFICSHED NAME: Cuts Edge Marina**

<u>Boats</u>	Number Percent		Draft (ft.)			<u>Moorings</u>	<u>Facilities</u>	Restricted Boats (Percent of Region):	23
	Avg.	Max	Min	Std.	Dev.				
Kayak/Row/Canoe:						Anchorage:		Restricted Boats with Variable Draft Capability:	2.20%
Open Utility:	8	9.5%	1.6	2.0	1.5	Beached/Blocked:	24		
Other:	2	2.4%	2.8	3.0	2.5	Holst/Drystack:			
Personal Water Craft:						Ramp:	1	Marina/Yard/Club:	1
Power Cabin/Trawler:	14	16.7%	3.0	3.5	2.5	Seawall:		Motel/Hotel/Restaurant/Shop:	2,395
Recreational Fishing:	23	27.4%	2.1	3.5	1.5	Trailer:	34	Multi-Family Residential:	2.03%
Sail:	28	33.3%	3.7	5.0	2.0	Wet Slip:	37	Other:	1,577
Speed:	9	10.7%	1.8	2.5	1.0			Single Family Residential:	
Total:	84	100.0%	2.7	5.0	1.0	Total:	96	Total:	3,351

TRAFFICSHED NUMBER: 244 **TRAFFICSHED NAME: Marlow Marina**

<u>Boats</u>	Number Percent		Draft (ft.)			<u>Moorings</u>	<u>Facilities</u>	Restricted Boats (Percent of Region):	20
	Avg.	Max	Min	Std.	Dev.				
Kayak/Row/Canoe:						Anchorage:		Restricted Boats with Variable Draft Capability:	1.91%
Open Utility:	2	7.1%	1.5	1.5	1.5	Beached/Blocked:	8		
Other:						Holst/Drystack:			
Personal Water Craft:						Ramp:		Marina/Yard/Club:	1
Power Cabin/Trawler:	19	67.9%	3.9	5.0	2.0	Seawall:		Motel/Hotel/Restaurant/Shop:	538
Recreational Fishing:	3	10.7%	2.0	2.5	1.5	Trailer:	4	Multi-Family Residential:	346
Sail:	4	14.3%	3.5	5.5	1.0	Wet Slip:	22	Other:	0.29%
Speed:								Single Family Residential:	182
Total:	28	100.0%	3.5	5.5	1.0	Total:	34	Total:	438

TRAFFICSHED NUMBER: 245 **TRAFFICSHED NAME:**

<u>Boats</u>	Number Percent		Draft (ft.)			<u>Moorings</u>	<u>Facilities</u>	Restricted Boats (Percent of Region):	23
	Avg.	Max	Min	Std.	Dev.				
Kayak/Row/Canoe:						Anchorage:		Restricted Boats with Variable Draft Capability:	2.20%
Open Utility:						Beached/Blocked:			
Other:	1	16.7%	2.0	2.0	2.0	Holst/Drystack:			
Personal Water Craft:						Ramp:		Marina/Yard/Club:	
Power Cabin/Trawler:	2	33.3%	3.0	3.5	2.5	Seawall:		Motel/Hotel/Restaurant/Shop:	1
Recreational Fishing:	3	50.0%	2.0	2.5	1.5	Trailer:		Multi-Family Residential:	
Sail:						Wet Slip:	7	Other:	
Speed:								Single Family Residential:	
Total:	6	100.0%	2.3	3.5	1.5	Total:	7	Total:	1

TRAFFICSHED NUMBER: 246 **TRAFFICSHED NAME:**

<u>Boats</u>	Number	Percent	Draft (ft.)			<u>Moorings</u>	<u>Facilities</u>	Restricted Boats: (Percent of Region):
			Avg.	Max	Min Std. Dev.			
Kayak/Row/Canoe:						Anchorage:		0.10%
Open Utility:						Beached/Blocked:	Anchorage:	
Other:	2	20.0%	2.3	2.5	2.0	1	Government:	
Personal Water Craft:						Holst/Drystack:	Marina/Yard/Club:	
Power Cabin/Trawler:	4	40.0%	2.8	3.0	2.5	Ramp:	1	
Recreational Fishing:						Seawall:	Motel/Hotel/Restaurant/Shop:	
Sail:	4	40.0%	3.9	6.0	3.0	Trailer:	Multi-Family Residential	
Speed:						Wet Slip:	Other	
Total:	10	100.0%	3.1	6.0	2.0	11	Single Family Residential	
						Total:	Total:	1

TRAFFICSHED NUMBER: 247 **TRAFFICSHED NAME:**

<u>Boats</u>	Number	Percent	Draft (ft.)			<u>Moorings</u>	<u>Facilities</u>	Restricted Boats: (Percent of Region):
			Avg.	Max	Min Std. Dev.			
Kayak/Row/Canoe:						Anchorage:		
Open Utility:	5	23.8%	1.1	1.5	1.0	Beached/Blocked:	Anchorage:	
Other:						Holst/Drystack:	Government:	
Personal Water Craft:						1	Marina/Yard/Club:	
Power Cabin/Trawler:						Ramp:	1	
Recreational Fishing:	8	38.1%	1.9	2.0	1.5	Seawall:	Motel/Hotel/Restaurant/Shop:	
Sail:	8	38.1%	1.1	3.5	0.5	Trailer:	Multi-Family Residential	
Speed:						Wet Slip:	Other	
Total:	21	100.0%	1.4	3.5	0.5	23	Single Family Residential	
						Total:	Total:	1

TRAFFICSHED NUMBER: 248 **TRAFFICSHED NAME:**

<u>Boats</u>	Number	Percent	Draft (ft.)			<u>Moorings</u>	<u>Facilities</u>	Restricted Boats: (Percent of Region):
			Avg.	Max	Min Std. Dev.			
Kayak/Row/Canoe:						Anchorage:		
Open Utility:	1	2.4%	1.5	1.5	1.5	Beached/Blocked:	Anchorage:	0.67%
Other:						Holst/Drystack:	Government:	
Personal Water Craft:						Ramp:	Marina/Yard/Club:	
Power Cabin/Trawler:	8	19.5%	3.6	4.5	3.0	1	600	
Recreational Fishing:	5	12.2%	3.0	3.5	2.5	Seawall:	Motel/Hotel/Restaurant/Shop:	552
Sail:	27	65.9%	4.7	6.5	2.5	Trailer:	Multi-Family Residential	0.47%
Speed:						Wet Slip:	Other	
Total:	41	100.0%	4.2	6.5	1.5	51	Single Family Residential	
						Total:	Total:	1

TRAFFICSHED NUMBER: 249 **TRAFFICSHED NAME:**

Boats		Draft (ft.)			Moorings		Facilities		Restricted Boats:	
Number Percent		Avg.	Max	Min	Std. Dev.	Anchorage:		Restricted Boats		(Percent of Region):
Kayak/Row/Canoe:						Anchorage:		Restricted Boats with Variable		Draft Capability:
Open Utility:						Beached/Blocked:		Total Channel Length (ft.):		
Other:						Holds/Drystack:		Restricted Channel Length (ft.):		
Personal Water Craft:						Ramp:		Restricted Channels		(Percent of Region):
Power Cabin/Trawler:	1	33.3%	3.0	3.0	3.0	Seawall:		Dredge (Cubic Feet)		Even Clearance:
Recreational Fishing:						Trailer:		Dredge (Cubic Feet)		One Foot Clearance:
Sail:	2	66.7%	2.8	3.0	2.5	Wet Slip:		Total:		3
Speed:										
Total:	3	100.0%	2.8	3.0	2.5	Total:				9

TRAFFICSHED NUMBER: 250 **TRAFFICSHED NAME:**

Boats		Draft (ft.)			Moorings		Facilities		Restricted Boats:	
Number Percent		Avg.	Max	Min	Std. Dev.	Anchorage:		Restricted Boats		(Percent of Region):
Kayak/Row/Canoe:						Anchorage:		Restricted Boats with Variable		Draft Capability:
Open Utility:						Beached/Blocked:		Total Channel Length (ft.):		
Other:						Holds/Drystack:		Restricted Channel Length (ft.):		
Personal Water Craft:						Ramp:		Restricted Channels		(Percent of Region):
Power Cabin/Trawler:						Seawall:		Dredge (Cubic Feet)		Even Clearance:
Recreational Fishing:						Trailer:		Dredge (Cubic Feet)		One Foot Clearance:
Sail:						Wet Slip:		Total:		3
Speed:										
Total:						Total:				10

TRAFFICSHED NUMBER: 251 **TRAFFICSHED NAME:**

Boats		Draft (ft.)			Moorings		Facilities		Restricted Boats:	
Number Percent		Avg.	Max	Min	Std. Dev.	Anchorage:		Restricted Boats		(Percent of Region):
Kayak/Row/Canoe:						Anchorage:		Restricted Boats with Variable		Draft Capability:
Open Utility:	2	50.0%	1.0	1.0	1.0	Beached/Blocked:		Total Channel Length (ft.):		
Other:						Holds/Drystack:		Restricted Channel Length (ft.):		
Personal Water Craft:	1	25.0%	0.5	0.5	0.5	Ramp:		Restricted Channels		(Percent of Region):
Power Cabin/Trawler:						Seawall:		Dredge (Cubic Feet)		Even Clearance:
Recreational Fishing:	1	25.0%	2.5	2.5	2.5	Trailer:		Dredge (Cubic Feet)		One Foot Clearance:
Sail:						Wet Slip:		Total:		7
Speed:										
Total:	4	100.0%	1.3	2.5	0.5	Total:				17

TRAFFICSHED NUMBER: 252 TRAFFICSHED NAME:

Boats	Number Percent		Draft (ft.)			Moorings	Facilities	Restricted Boats Restricted Boats (Percent of Region):
	Avg.	Max	Min	Std. Dev.	Anchorage:			
Kayak/Row/Canoe:						Anchorage: 5	Anchorage: 1	Restricted Boats with Variable Draft Capability:
Open Utility:						Beach/Blocked:	Government:	Total Channel Length (ft.):
Other:						Hotel/Drystack:	Marina/Yard/Club:	Restricted Channel Length (ft.)
Personal Water Craft:						Ramp:	Motel/Hotel/Restaurant/Shop:	Restricted Channels (Percent of Region):
Power Cabin/Trawler:						Seawall:	Multi-Family Residential	Dredge (Cubic Feet)
Recreational Fishing:						Trailer:	Other	Even Clearance:
Sail:	5	100.0%	4.1	5.0	2.0	Wet Slip:	Single Family Residential	Dredge (Cubic Feet)
Speed:						Total: 5	Total: 1	One Foot Clearance:
Total:	5	100.0%	4.1	5.0	2.0	Total: 5	Total: 1	

TRAFFICSHED NUMBER: 254 TRAFFICSHED NAME:

Boats	Number Percent		Draft (ft.)			Moorings	Facilities	Restricted Boats Restricted Boats (Percent of Region):
	Avg.	Max	Min	Std. Dev.	Anchorage:			
Kayak/Row/Canoe:						Anchorage:	Anchorage:	Restricted Boats with Variable Draft Capability:
Open Utility:						Beach/Blocked:	Government:	Total Channel Length (ft.):
Other:						Hotel/Drystack:	Marina/Yard/Club:	Restricted Channel Length (ft.)
Personal Water Craft:						Ramp:	Motel/Hotel/Restaurant/Shop:	Restricted Channels (Percent of Region):
Power Cabin/Trawler:	1	100.0%	3.0	3.0	3.0	Seawall: 7	Multi-Family Residential	Dredge (Cubic Feet)
Recreational Fishing:						Trailer:	Other	Even Clearance:
Sail:						Wet Slip:	Single Family Residential	Dredge (Cubic Feet)
Speed:						Total: 7	Total: 1	One Foot Clearance:
Total:	1	100.0%	3.0	3.0	3.0	Total: 7	Total: 1	

